

The logo consists of a circular emblem with a metallic, brushed texture. Inside the circle, the word "QUICKDRAIN" is written in a bold, white, sans-serif font. Below it, the letters "USA" are written in a smaller, white, sans-serif font. A small registered trademark symbol (TM) is positioned to the right of "USA".

QUICKDRAIN

USA™

The title "PRICE GUIDE" is written in a large, bold, white, sans-serif font, positioned in the upper right quadrant of the page. The background of the entire page is a light blue and white striped fabric. Various nautical-themed items are scattered across the scene, including a clear glass bottle with a metal cap, a piece of brown twine, a section of a perforated metal grate, a piece of white mesh, and a thick, light-colored rope.

MAY 2021

FINISH OVERVIEW

ProLine, ShowerLine, and SquareDrain are available in eight elegant finishes. Browse QuickDrain.com to view all design and finish combinations.

Drain design shown below: SquareDrain 6" Stones Decorative Cover

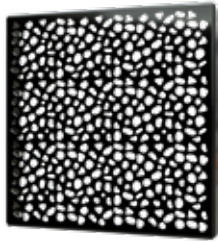

Polished Black



Matte Black



Oil Rubbed Bronze

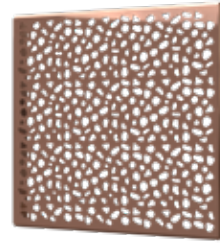

Polished Rose Gold

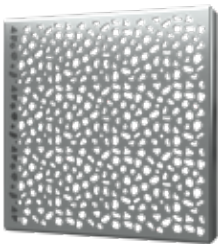

Brushed Stainless Steel

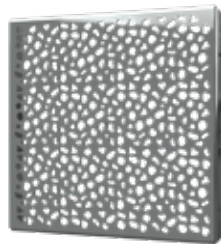

Polished Stainless Steel

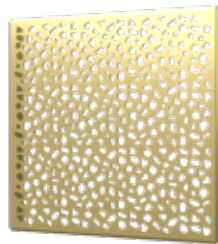

Brushed Gold

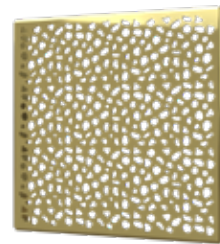

Polished Gold

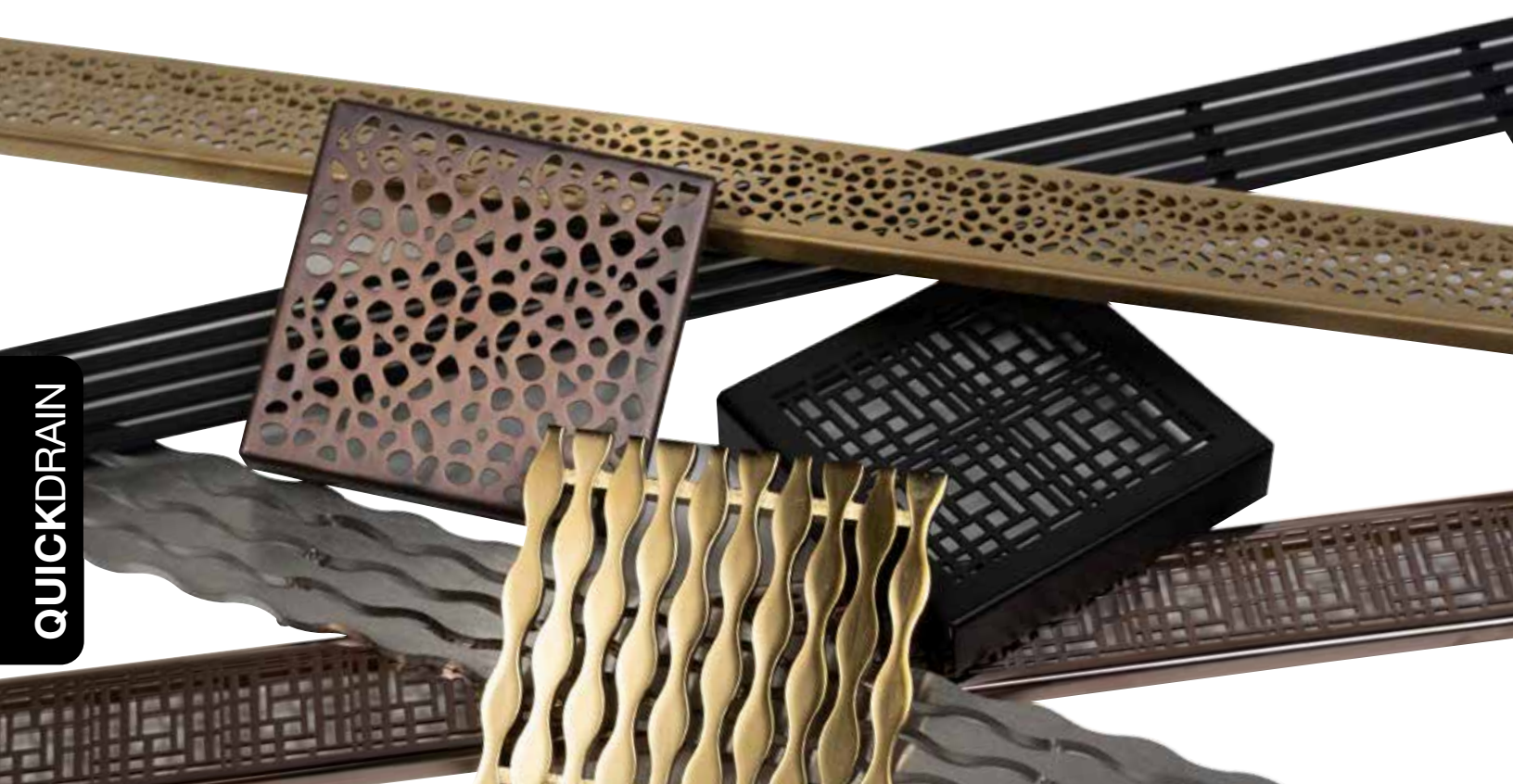

A MORE SOPHISTICATED SHOWER SOLUTION

Design is an integral part of the QuickDrain experience. Elegance and performance working together in tandem, a seamless blend of style and engineering. More than drain, QuickDrain is a sophisticated curbed or curbless total shower solution full of refined detail.

For more details about our product lines, view our brochures available on QuickDrain.com



WallDrain

WallDrain offers the ultimate in shower luxury and design innovation, pushing performance to its limit. Because WallDrain is built into the wall instead of the floor surface, it offers a totally concealed and sleek look. You've never seen a drain like this before.

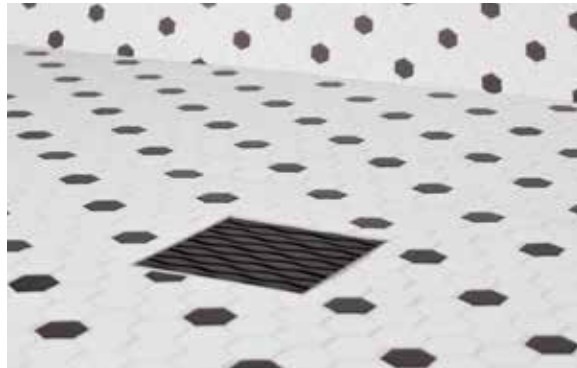

SquareDrain

An elevated point drain system that stands out from the rest for its design, ease of use, and versatility – helping homeowners, designers, and installers create a spa-like bathroom experience



ProLine

Offering a variety of drain waste outlet location options and a customizable drain body, ProLine is the ideal choice for construction jobs that involve specification requirements, including healthcare facilities or hospitality where PVC is not allowed.

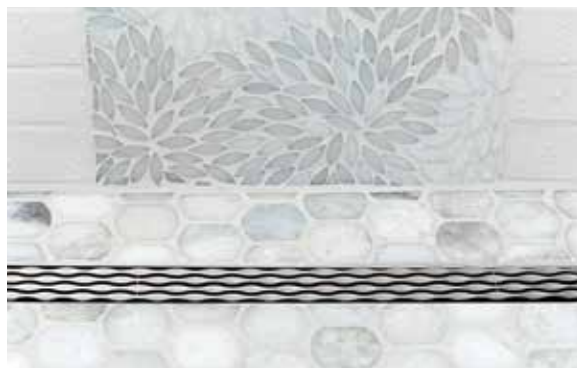

ShowerLine

With a PVC Drain body, ShowerLine provides an efficient solution to installing a linear drain, while still maintaining superior style and functionality.

QUICKDRAIN



TABLE OF CONTENTS

QuickDrain Product Lines Overview	2
General Information & Return Policy	6
WallDrain	8
ProLine	16
ProLine Custom Drains	24
ProLine Sink Drains	40
ShowerLine	48
SquareDrain	72
Shower Bench	89

2021 PRICE LIST

Effective June 1, 2021

GENERAL INFORMATION

Opening Order: In order to become a QuickDrain USA dealer, you must have a brick & mortar showroom or be a plumbing or tile wholesaler, submit our customer account application, provide a current tax exempt or resale certificate, and be approved prior to purchase.

Freight: Prepaid freight amount is \$2,500 If prepaid freight minimums are not met, freight will be added to invoice. Alternatively, orders can be shipped collect if the preferred shipper and account number information is provided.

Return Policy: See next page for our return policy.

Missing or Damaged Item(s): See next page for instruction.

Terms: Customer must complete an online credit application with an Oatey sales representative, including bank information and trade references, and be approved prior to receiving Net 30 terms. Cash in advance accounts are also an option.

Placing a Purchase Order: See next page for helpful tips.

Order Processing/Delivery: Complete non-custom orders will be processed and shipped the next business day. Complete, non-custom orders with expedited shipping received before **1 PM MST** will be shipped the same day. Standard shipping method is FedEx Ground. Expedited shipping is available at additional cost. FedEx & UPS Collect shipments are acceptable, with the inclusion of your FedEx or UPS account number and associated zip code in purchase order. Orders may be drop-shipped at no additional charge. All order's scheduled for pickup require a 48-hour processing period. Please confirm order before you send your customer in for pick up. Stocking orders have a 1 week lead time.

QuickShip Program: Need product fast? The QuickShip program allows you to receive your products in 2 days. All QuickDrain product lines are available through QuickShip. Choose from WallDrain, ShowerLine, ProLine, SquareDrain, and Shower Benches. All decorative cover designs and several top finishes are available. Select from Matte Black, Brushed Gold, Brushed Stainless Steel, and Polished Stainless Steel for the perfect finishing touch. View the QuickShip column next to each item to see if the product is eligible. Program begins June 2021
*Standard lead times apply to quantities over 5

Custom Items: All custom items must be quoted by QuickDrain USA and are subject to a 4-6 week lead time from the date QuickDrain receives order AND signed drawing (signed drawing needed only for custom drain bodies). Send request for pricing to: insidesales@oatey.com and please allow 24 (business) hours for delivery of custom estimates. Display programs and custom items are non-refundable.

Specialty Finishes: Specialty Finish orders are subject to a 4-6 week lead time from the date QuickDrain received the order.

Specifications: All ProLine drains are manufactured of 18 gauge 316L stainless steel; all ShowerLine drains are manufactured of PVC. Please see item descriptions for additional information (full submittal sheets available on our website: QuickDrain.com).

Non-refundable items: Display programs and custom items are non-refundable.

Prices: Possession of a QuickDrain USA price list is not an offer from us to sell. All orders are subject to acceptance by the company. Prices shown in this price list supersede all previous price lists and are subject to change without notice. We reserve the right to invoice all merchandise at prices in effect at the time of sale.



QuickDrain USA – Denver, Colorado

866-998-6685 or 970-668-0805

Fax: 866-357-8502

QuickDrain.com

RETURN POLICY

Our return policy has some new features

Returns are accepted within 180 days of order ship date and are subject to a 25% restocking fee. Items must be uninstalled, in original packaging and in resalable condition. There are no returns on custom items. Customer must request and receive a Return Goods Authorization (RGA) number & form prior to returning product, must reference the assigned RGA number on return shipment, and include any related internal return or debit paperwork. Customer is responsible for return shipping costs unless otherwise noted.

Items shipped inclusively with another item and NOT included in the return will be charged back, thus reducing the amount of the credit.

**PLEASE submit return requests via e-mail to: insidesales@oatey.com and allow 48 hours for RGA creation.

MISSING OR DAMAGED ITEM(S)

Once an order is received (by you or your customer) it **must be opened & reviewed** for order completeness & accuracy within **48 business hours of receipt**. If there are any issues, the customer must contact QuickDrain USA **within 48 business hours of receipt**.

If packaging is visibly damaged in transit, customer **must contact** QuickDrain USA upon receipt.

TIPS FOR PLACING A PURCHASE ORDER WITH US

- Submit POs via e-mail: orders@quickdrainusa.com
- Spacers: The first set of spacers is included at no cost and is shipped with the drain assembly. Spacers are easily stacked in 1/8" increments to achieve a height up to 7/8". The quantity of spacers needed is determined by length of drain. Additional spacer sizes are available for purchase upon request.
- Be certain QuickDrain USA is the vendor shown on your PO.
- Be certain the correct terms show on your PO.
- If an order does not meet the minimum for prepaid freight, the order will ship pre-paid & charge unless you are providing a FedEx or UPS account number for a collect or third party shipment.
- If you know the order is for a commercial project, please provide the project name &/or our estimate number on the PO. All pricing for commercial projects are net pricing.
- PLEASE include your e-mail on the PO. That allows us to set up the shipment for you to receive a separate e-mail from FedEx or UPS which provides the tracking number.

WALLDRAIN

PLANNING STEPS: Customer/Job _____ Date _____

Please sketch Dimensions and Drain Location.

Ordering Steps for WallDrain

Email to orders@quickdrainusa.com or insidesales@oatey.com

WallDrain drain bodies are composed of 316 L SS (Marine Grade Stainless Steel) and ship with Topical Liquid Applied Waterproofing Kit. Installer will provide actual liquid product.

1. Select your WallDrain Body Rough Opening measurements are in bold print (wall board to wall board). WallDrain Size: _____ Qty: _____
2. Your WallDrain Body will come with the appropriate size Tile-In Cover.
3. The QuickSlope Pan pieces or kits are determined by Drain Body Size. QuickSlope kits are composed of PET foam (recycled plastic bottles). PET Pan Kit Size: _____ Qty: _____

i. Curbed WD Pan Kits are offered in three stock sizes listed dimensions width x depth:

WDPAN4858 = 48" x 58"

WDPAN7258 = 72" x 58"

WDPAN9658 = 96" x 58"

Custom PET Panel configurations available upon request.

ii. Curbless Panel Kits are offered in a variety of stock sizes listed dimensions width x depth:

SLPANADA48 = 48" x 48"

SLPANADA64 = 64" x 48"

SLPANADA4874 = 48" x 74"

Custom PET Panel configurations available upon request.

Please feel free to contact us at insidesales@oatey.com if you require any assistance. The following information will be required in order to prepare your Bill of Materials sheet. Custom configurations available upon request.

- 1) Will this be a curbed or curbless installation?
- 2) Dimensions of the shower (measurement from wall board to wall board)
- 3) Drain location and provided sketch if able

Flow rates are as follows:

Drains installed at the back-wall or Curbed system can handle up to 12*gpm.

* Actual volume is limited by the plumbing lines and P-trap. Multiple drains can be linked together to accommodate greater water flow or larger shower footprint.

WallDrain must be mounted to the wall parallel to the entry in a Curbless shower system.

Step 1: Choose WallDrain Body Kit



WallDrain Assembly

WallDrain Dimensions

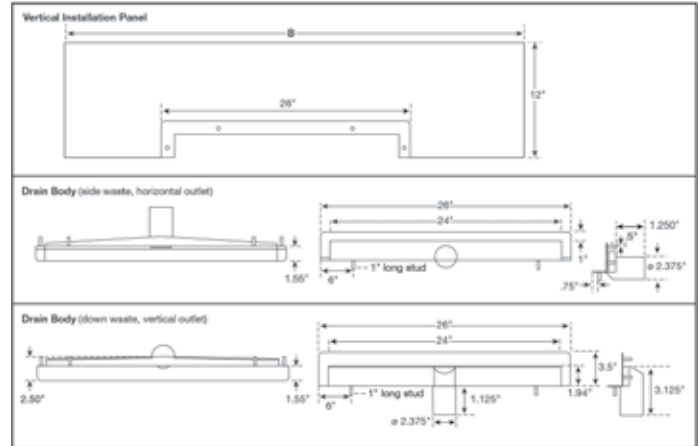

WallDrain Body

- All WallDrain linear drain bodies are made of 18 gauge 316L stainless steel
- All WallDrain kits include waterproofing accessories

ITEM CODE	DESCRIPTION	INCLUDES / DIMENSIONS	LIST PRICE	QUICK SHIP
WALLD48	WallDrain Assembly, Drain Cover included Drain Trough 24" - Drain Total Length 26". Vertical waste outlet centered. Fits RO 26"-48"	(1) Vertical Installation Panel, (1) Adjustment Panel: Adjustment Panel Base, Magnet Cover & Tile Edging & Screw, (5) Magnets, (1) Tilein48 Drain Cover, (2) Drain Extensions, (2) Standoffs, (8) Furring Strips, (6) WD Nut and Washer, (1) Reinforcement Fabric, (2) Inside Corners, (2) Outside Corners, (1) Transition Tape, (1) Two Band Coupling, (1) Cover Removal Key	\$1638.73	X
WALLD48-SWO	WallDrain Assembly, Drain Cover included Drain Trough 24" - Drain Total Length 26". Side waste outlet centered. Fits RO 26"-48"	(1) Vertical Installation Panel, (1) Adjustment Panel: Adjustment Panel Base, Magnet Cover & Tile Edging & Screw, (5) Magnets, (1) Tilein48 Drain Cover, (2) Drain Extensions, (2) Standoffs, (8) Furring Strips, (6) WD Nut and Washer, (1) Reinforcement Fabric, (2) Inside Corners, (2) Outside Corners, (1) Transition Tape, (1) Two Band Coupling, (1) Cover Removal Key	\$1638.73	X
WALLD72	WallDrain Assembly, Drain Cover included Drain Trough 24" - Drain Total Length 26". Vertical waste outlet centered. Fits RO 26"-72"	(1) Vertical Installation Panel, (1) Adjustment Panel: Adjustment Panel Base, Magnet Cover & Tile Edging, (5) Magnets, (1) Tilein72 Drain Cover, (2) Drain Extensions, (2) Standoffs, (8) Furring Strips, (6) WD Nut and Washer (1) Reinforcement Fabric, (2) Inside Corners, (2) Outside Corners, (1) Transition Tape, (1) Two Band Coupling, (1) Cover Removal Key	\$2157.85	X
WALLD72-SWO	WallDrain Assembly, Drain Cover included Drain Trough 24" - Drain Total Length 26". Side waste outlet centered. Fits RO 26"-72"	(1) Vertical Installation Panel, (1) Adjustment Panel: Adjustment Panel Base, Magnet Cover & Tile Edging, (5) Magnets, (1) Tilein72 Drain Cover, (2) Drain Extensions, (2) Standoffs, (8) Furring Strips, (6) WD Nut and Washer (1) Reinforcement Fabric, (2) Inside Corners, (2) Outside Corners, (1) Transition Tape, (1) Two Band Coupling, (1) Cover Removal Key	\$2157.85	X
WALLD96	WallDrain Assembly, (2) Drain Covers included (2) Drain Trough 24" - Drain Total Length 26". Vertical waste outlet centered. Fits RO 56"-96"	2) Vertical Installation Panels, (2) Adjustment Panels: Adjustment Panel Base, Magnet Cover & Tile Edging, & Screw (10) Magnets, (2) Tilein48 Drain Covers, (2) Drain Extensions, (1) Drain Connector, (4) Standoffs, (16) Furring Strips, (6) WD Nut and Washer (1) Reinforcement Fabric, (2) Inside Corners, (2) Outside Corners, (1) Transition Tape, (2) Two Band Couplings, (1) Cover Removal Key	\$3231.11	X

WALLDRAIN

WALLDRAIN

WALLD96-SWO	WallDrain Assembly, (2) Drain Covers included (2) Drain Trough 24" - Drain Total Length 26". Side waste outlet centered. Fits RO 56"-96"	"2) Vertical Installation Panels, (2) Adjustment Panels: Adjustment Panel Base, Magnet Cover & Tile Edging, & Screw (10) Magnets, (2) Tilein48 Drain Covers, (2) Drain Extensions, (1) Drain Connector, (4) Standoffs, (16) Furring Strips, (6) WD Nut and Washer (1) Reinforcement Fabric, (2) Inside Corners, (2) Outside Corners, "	\$3231.11	X
WALLD144	WallDrain Assembly, (2) Drain Covers included (2) Drain Trough 24" - Drain Total Length 26". Side waste outlet centered. Fits RO 96"-144"	(2) Vertical Installation Panels, (2) Adjustment Panels: Adjust ment Panel Base, Magnet Cover & Tile Edging, & Screw (10) Magnets, 2) Tilein72 Drain Covers, (2) Drain Extensions, (1) Drain Connector, (4) Standoffs, (16) Furring Strips, (6) WD Nut and Washer, (1) Reinforcement Fabric, (2) Inside Corners, (2) Outside Corners, (1) Transition Tape, (2) Two Band Couplings, (1) Cover Removal Key	\$4056.14	X
WALLD144-SWO	WallDrain Assembly, (2) Drain Covers included (2) Drain Trough 24" - Drain Total Length 26". Side waste outlet centered. Fits RO 96"-144"	" (2) Vertical Installation Panels, (2) Adjustment Panels: Adjust ment Panel Base, Magnet Cover & Tile Edging, & Screw (10) Magnets, 2) Tilein72 Drain Covers, (2) Drain Extensions, (1) Drain Connector, (4) Standoffs, (16) Furring Strips, (6) WD Nut and Washer (1) Reinforcement Fabric, (2) Inside Corners, (2) Outside Corners, (1) Transition Tape, (2) Two Band Couplings, (1) Cover Removal Key"	\$4056.14	X

Step 2: Your WallDrian Body will come with the appropriate size tile-in cover.

WallDrain Pan Kits

ITEM CODE	DESCRIPTION	INCLUDES	DIMENSIONS	LIST PRICE	QUICK SHIP
WDPAN4858	WallDrain Horizontal Panel Pan 48" x 58"	(1) WDHIP48, (3) SLQS1652, (1) SLCURB, (5) CURBLAG	48" x 58"	\$310.03	
WDPAN7258	WallDrain Horizontal Panel Pan 72" x 58"	(1)WDHIP72, (4.5) SLQS1652, (1.5) SLCURB, (7) CURBLAG	72" x 58"	\$416.12	
WDPAN9658	WallDrain Horizontal Panel Pan 96" x 58"	(2) WDHIP48, (6) SLQS1652, (2) SLCURB, (10) CURBLAG	96" x 58"	\$625.21	

WallDrain Assembly

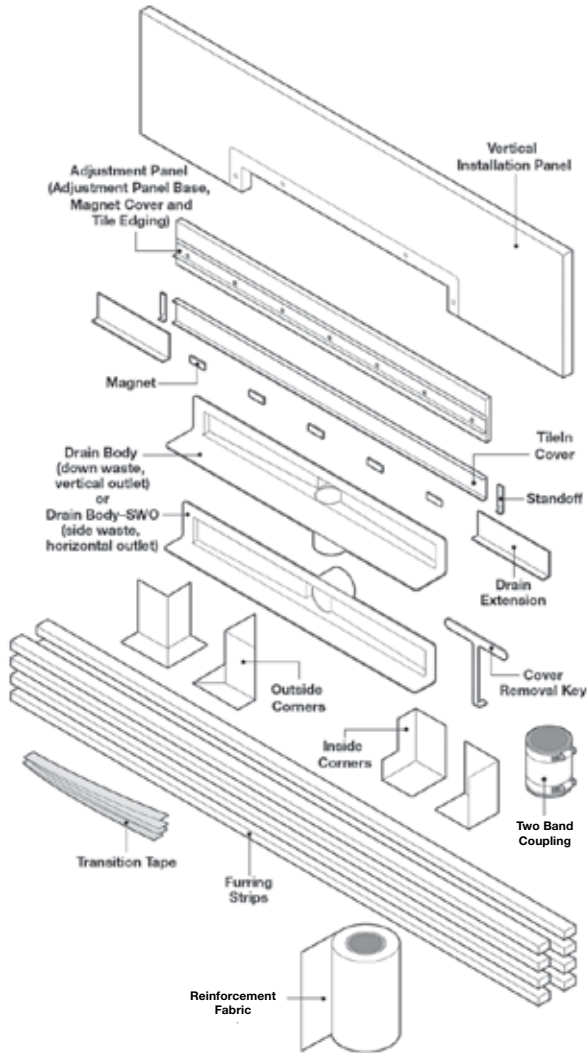

WallDrain Accessories

- Spare parts - drain and installation accessories

ITEM CODE	DESCRIPTION	LIST PRICE	QUICK SHIP
WDB	WallDrain Bracket	\$10.40	
WDCRK	WallDrain Cover Removal Key	CALL QD	
WDDC24	WallDrain Cover Connector 24"	\$21.22	
WDEXT24	WallDrain Extension 24"	\$41.51	
WDFS	WallDrain Furring Strip	\$34.92	
WDHIP48	WallDrain Horizontal Installation Panel 48"	\$112.27	
WDHIP72	WallDrain Horizontal Installation Panel 72"	\$134.93	
WDMAGTHICK	WallDrain Magnet Thick	\$3.81	
WDMAGTHIN	WallDrain Magnet Thin	\$3.81	
WDMC48	WallDrain Magnet Cover 48"	\$72.10	
WDSTANDOFF	WallDrain Standoff	\$29.46	
WDTE48	WallDrain Tile Edging 48"	\$71.07	
WDTE72	WallDrain Tile Edging 72"	\$100.94	
WDTES	WallDrain Tile Edging Screw (10 pack)	\$29.46	
WDVIP48	WallDrain Vertical Installation Panel 48"	\$147.29	
WDVIP72	WallDrain Vertical Installation Panel 72"	\$188.49	
WDTIC48	WallDrain Tile-In Cover 48"	\$133.90	
WDTIC72	WallDrain Tile-In Cover 72"	\$164.80	

WALLDRAIN

WallDrain with Complete Shower Pan Kit

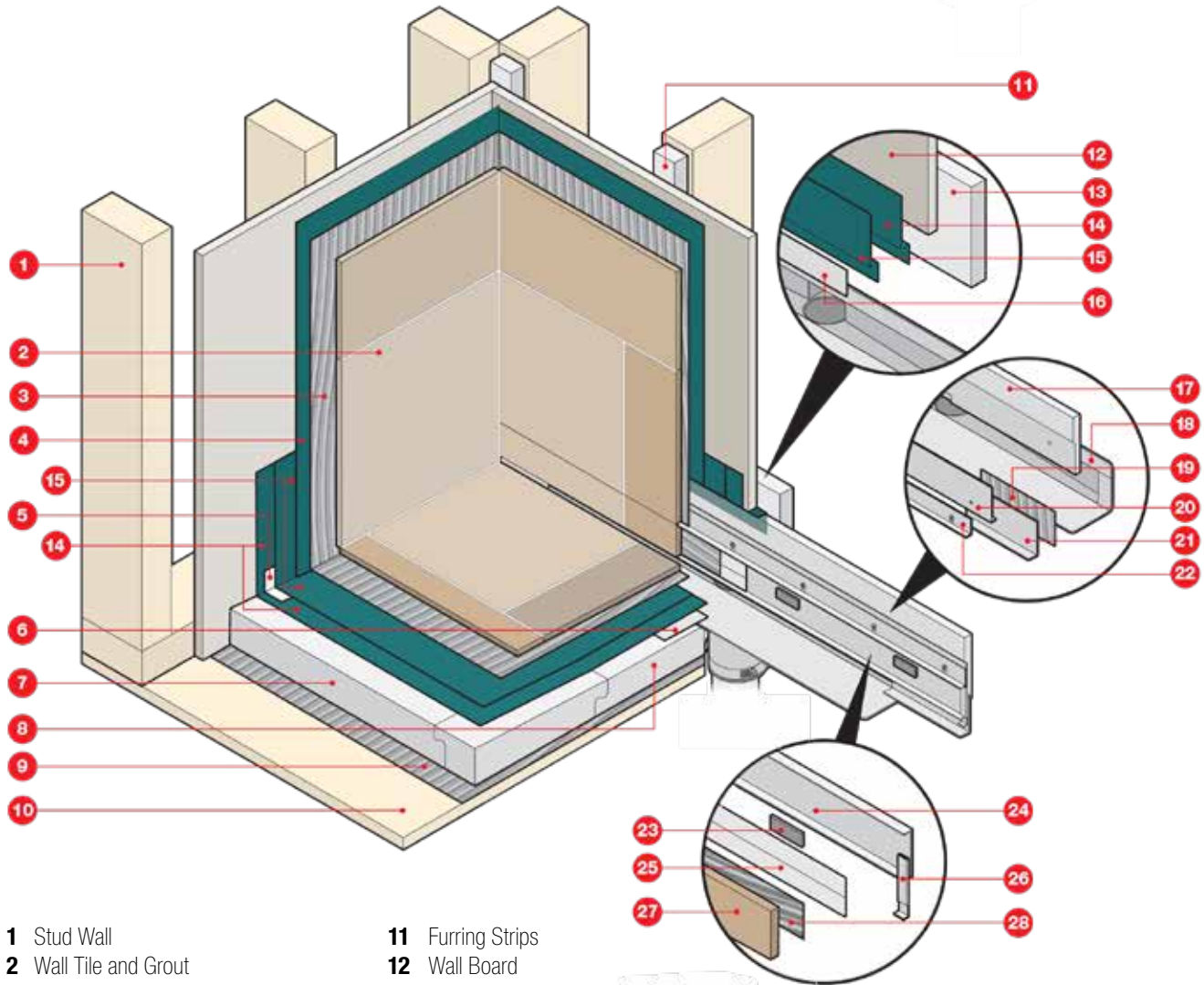

- | | |
|---------------------------------|--|
| 1 Stud Wall | 11 Furring Strips |
| 2 Wall Tile and Grout | 12 Wall Board |
| 3 Thinset (for wall tile) | 13 Vertical Installation Panel |
| 4 Liquid Wall Waterproofing | 14 First Layer of Shower Pan Liquid Waterproofing |
| 5 Reinforcing Fabric | 15 Second Layer of Shower Pan Liquid Waterproofing |
| 6 Transition Tape | 16 Transition Tape |
| 7 Interlocking Slope Panels | 17 Adjustment Panel |
| 8 Horizontal Installation Panel | 18 Drain Body |
| 9 Thinset | 19 Thinset (for extension) |
| 10 Subfloor | 20 Magnet Cover |
| | 21 Extension |
| | 22 Tile Edging |
| | 23 Magnet |
| | 24 Tile-In Cover |
| | 25 Transition Tape |
| | 26 Stand Off |
| | 27 Tile |
| | 28 Thinset (for Tile-In) |

WallDrain with Recessed Plywood Floor

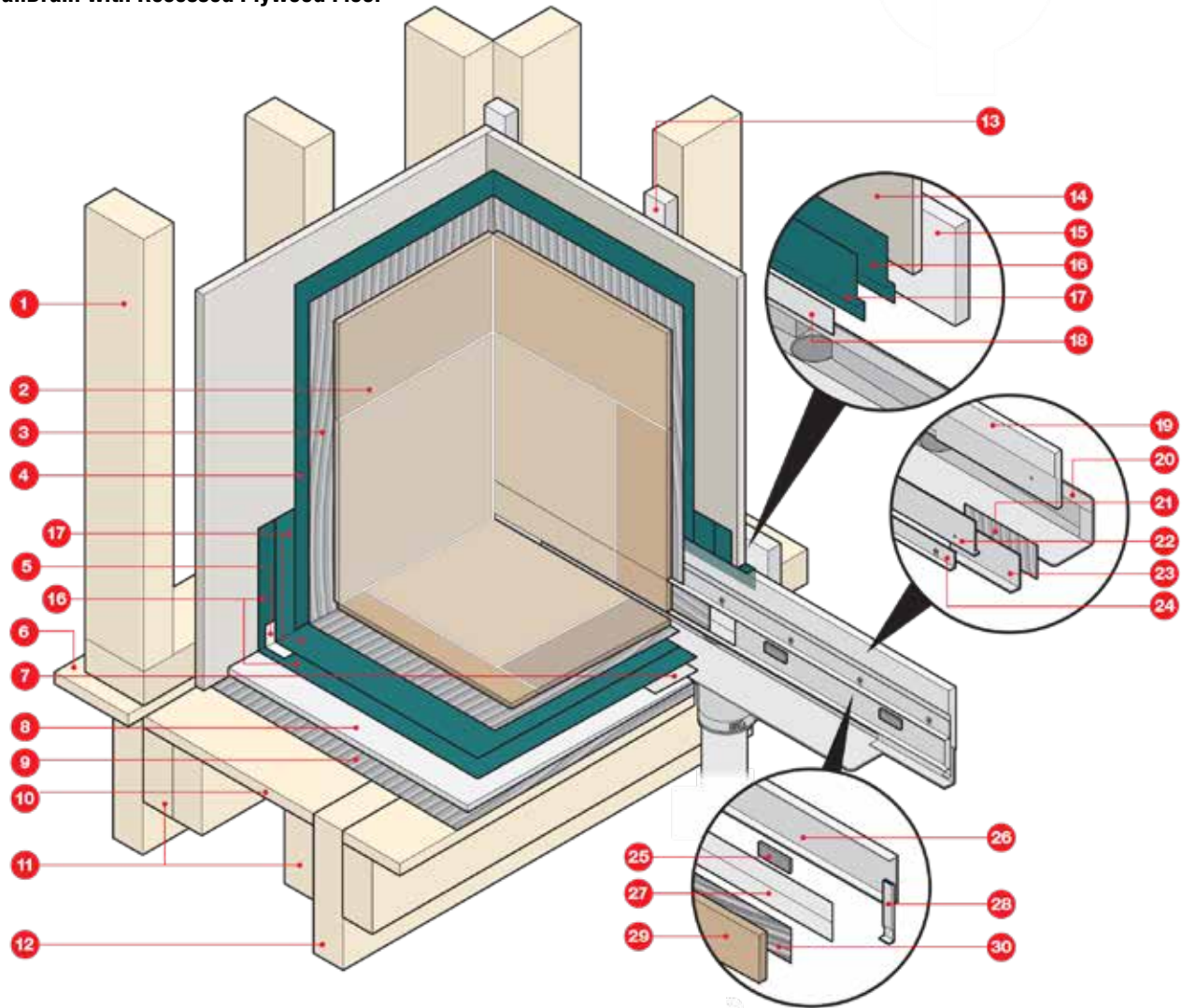

- | | |
|------------------------------------|---|
| 1 Stud Wall | 13 Furring Strips |
| 2 Wall Tile and Grout | 14 Wall Board |
| 3 Thinset (for wall tile) | 15 Vertical Installation Panel |
| 4 Liquid Wall Waterproofing | 16 First Layer of Shower Pan Liquid Waterproofing |
| 5 Reinforcing Fabric | 17 Second Layer of Shower Pan Liquid Waterproofing |
| 6 Transition Tape | 18 Transition Tape |
| 7 Original Subfloor | 19 Adjustment Panel |
| 8 Slope Panel | 20 Drain Body |
| 9 Thinset | 21 Thinset (for extension) |
| 10 Recessed Subfloor | 22 Magnet Cover |
| 11 Blocking Support | 23 Extension |
| 12 Floor Joists | 24 Tile Edging |
| | 25 Magnet |
| | 26 Tile-In Cover |
| | 27 Transition Tape |
| | 28 Stand Off |
| | 29 Tile |
| | 30 Thinset (for Tile-In) |

WALLDRAIN

WallDrain with Reinforced Concrete Mortar Bed

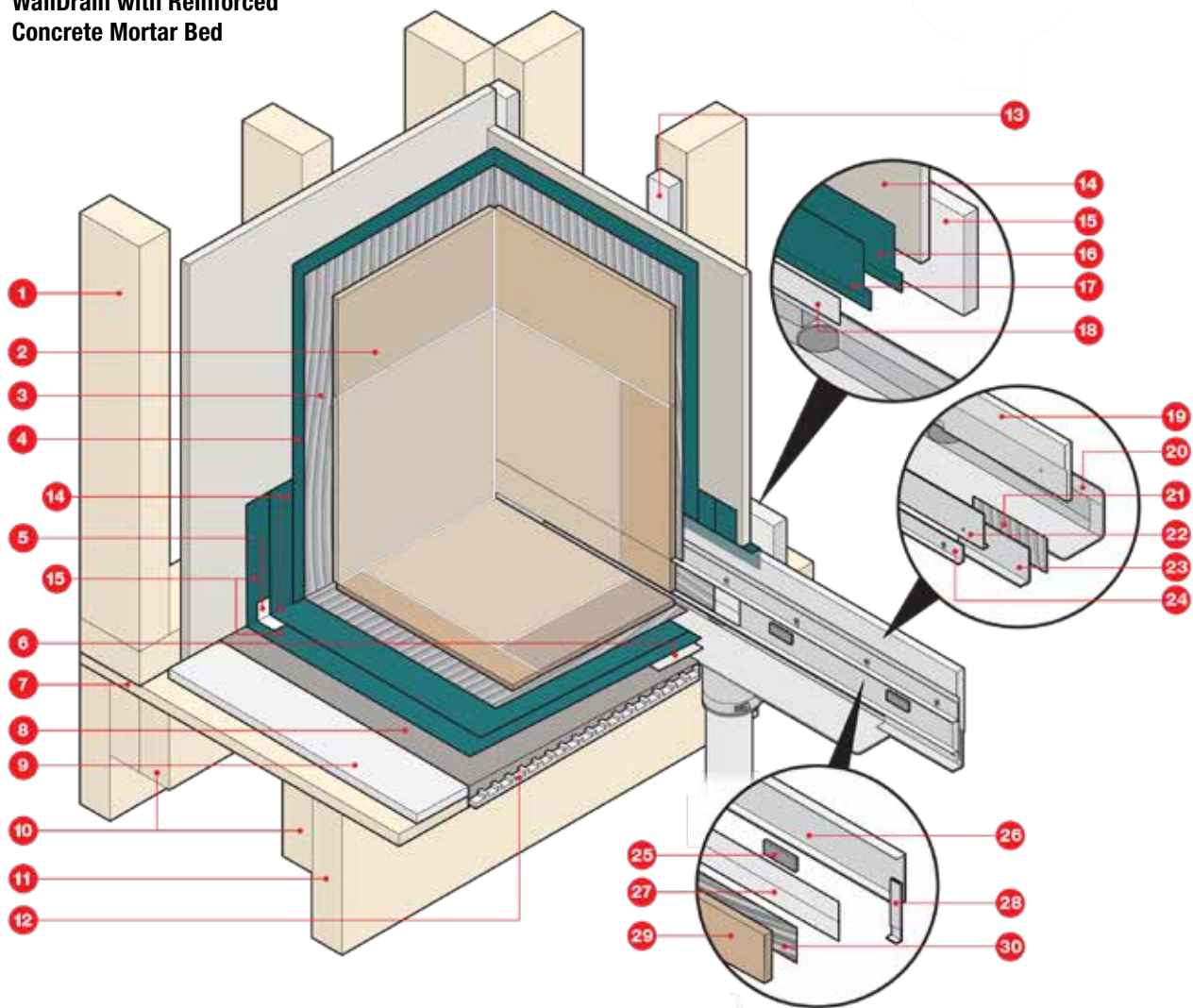

- | | |
|------------------------------------|---|
| 1 Stud Wall | 13 Furring Strips |
| 2 Wall Tile and Grout | 14 Wall Board |
| 3 Thinset (for wall tile) | 15 Vertical Installation Panel |
| 4 Liquid Wall Waterproofing | 16 First Layer of Shower Pan Liquid Waterproofing |
| 5 Reinforcing Fabric | 17 Second Layer of Shower Pan Liquid Waterproofing |
| 6 Transition Tape | 18 Transition Tape |
| 7 Original Subfloor | 19 Adjustment Panel |
| 8 Concrete Slope | 20 Drain Body |
| 9 Wall Board | 21 Thinset (for extension) |
| 10 Blocking Support | 22 Magnet Cover |
| 11 Floor Joists | 23 Extension |
| 12 Subfloor | 24 Tile Edging |
| | 25 Magnet |
| | 26 Tile-In Cover |
| | 27 Transition Tape |
| | 28 Stand Off |
| | 29 Tile |
| | 30 Thinset (for Tile-In) |

PLANNING STEPS: Customer/Job _____ Date _____

Please sketch Dimensions and Drain Location.

Ordering Steps for ProLine

Email to orders@quickdrainusa.com or insidesales@oatey.com

ProLine drain bodies are composed of 316L Stainless Steel (Marine Grade) and ship with a Topical Liquid Applied Waterproofing accessory kit with liquid membrane sold independently. In addition, ProLine bodies are compatible to traditional PVC /CPE liner installations.

1. Select your ProLine Drain Body
Rough Opening measurements are in **bold print** (Distance from wall board to wall board).
Drain Body Size: _____ Qty: _____
2. Select Cover size and Finish The required cover length is in the ProLine body description in **bold print**. Model number consist of Pattern and length. Example: (Cosmo40) Cosmo Pattern 40" in length.
Drain Cover Length & Pattern: _____ Qty: _____
3. The QuickSlope Pan pieces or kits are determined by Drain Body Size. QuickSlope kits are composed of PET foam (recycled plastic bottles). Curbed PL pan kits are offered in thirteen stock sizes ranging from: 32"x64" to 72"x64". For curbless applications there are a variety of ADA Panels offered in stock sizes from: 48"x48" to 64"x100" with the ability to customize with PET components upon request.
PET Pan Kit Size: _____ Qty: _____

Please feel free to contact us at insidesales@oatey.com if you require any assistance. The following information will be required to prepare your Bill of Materials sheet.

- 1) Will this be a curbed or curbless installation?
- 2) Dimensions of the shower (measurement from wall board to wall board)
- 3) Drain location and provided sketch if able

Flow rates are as follows:

Drains installed at the entry can handle 5gpm if a higher flow rate is required. Drains can be linked to one another.

Drains installed at the Back-Wall or Curbed method can handle 12gpm

Step 1: Choose ProLine Shower Drain Body

ProLine Drain Body Dimensions



ProLine Assembly

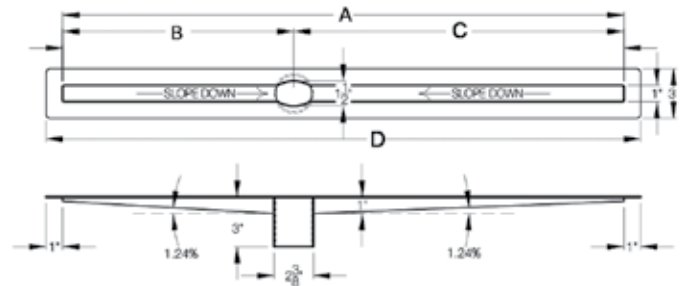

ProLine Drain Body

- All ProLine linear drain bodies are made of 18 gauge 316L stainless steel with fully-sloped troughs. Waste outlet connects via 2" Two Band Coupling.
- All ProLine kits include waterproofing accessories.

NOTE: RO Rough Opening (Distance from wall board to wall board).

Please note: As of May 1, 2015 – we will no longer attach the 6" of sheet waterproof membrane to the drain body

ITEM CODE	DESCRIPTION	A-B-C-D DIMENSIONS	INCLUDES	LIST PRICE	QUICK SHIP
PLD26-N	Drain Body: 26" trough, 28" total length. Fits RO 28"-32". Waste outlet centered. 40" drain cover required.	26-13-13-28	(2) Trough Extensions, (1) Two Band Coupling, (4) Height Adjustable Spacers, (1) Transition Tape, (4) Inside Corners, (2) Outside Corners (1) Reinforcement Fabric, (2) Cover Removal Keys.	\$771.47	X
PLD275-N	Drain Body: 27.5" trough, 29.5" total length. Fits RO 30"-33.5". Waste outlet centered. 32" drain cover required.	27.5-13.75-13.75-29.5	(2) Trough Extensions, (1) Two Band Coupling, (4) Height Adjustable Spacers, (1) Transition Tape, (4) Inside Corners, (2) Outside Corners (1) Reinforcement Fabric, (2) Cover Removal Keys.	\$776.62	X
PLD30-N	Drain Body: 30" trough, 32" total length. Fits RO 32"-36". Waste outlet offset. 40" drain cover required.	30-12-18-32	(2) Trough Extensions, (1) Two Band Coupling, (4) Height Adjustable Spacers, (1) Transition Tape, (4) Inside Corners, (2) Outside Corners (1) Reinforcement Fabric, (2) Cover Removal Keys.	\$782.80	X
PLD33-N	Drain Body: 33" trough, 35" total length. Fits RO 35"-39". Waste outlet centered. 40" drain cover required.	33-16.5-16.5-35	(2) Trough Extensions, (1) Two Band Coupling, (4) Height Adjustable Spacers, (1) Transition Tape, (4) Inside Corners, (2) Outside Corners (1) Reinforcement Fabric, (2) Cover Removal Keys.	\$786.92	X
PLD36-N	Drain Body: 36" trough, 38" total length. Fits RO 38"-42". Waste outlet offset. 48" drain cover required.	36-15-21-38	(2) Trough Extensions, (1) Two Band Coupling, (4) Height Adjustable Spacers, (1) Transition Tape, (4) Inside Corners, (2) Outside Corners (1) Reinforcement Fabric, (2) Cover Removal Keys.	\$793.10	X
PLD40-N	Drain Body: 40" trough, 42" total length. Fits RO 42"-46". Waste outlet offset. 48" drain cover required.	40-17-23-42	(2) Trough Extensions, (1) Two Band Coupling, (6) Height Adjustable Spacers, (1) Transition Tape, (4) Inside Corners, (2) Outside Corners (1) Reinforcement Fabric, (2) Cover Removal Keys.	\$816.79	X

*Drain Cover product listing begins on page 26.

PROLINE

PLD44-N	Drain Body: 44" trough, 46" total length. Fits RO 46"-50". Waste outlet offset. 56" drain cover required.	44-19-25-46	(2) Trough Extensions, (1) No-hub Coupling, (6) Height Adjustable Spacers, (1) Transition Tape, (4) Inside Corners, (2) Outside Corners (1) Reinforcement Fabric, (2) Cover Removal Keys.	\$841.51	X
PLD46-N	Drain Body: 46" trough, 48" total length. Fits RO 48"-52". Waste outlet centered. 56" drain cover required.	46-23-23-48	2) Trough Extensions, (1) Two Band Coupling, (6) Height Adjustable Spacers, (1) Transition Tape, (4) Inside Corners, (2) Outside Corners (1) Reinforcement Fabric, (2) Cover Removal Keys.	\$844.60	X
PLD48-N	Drain Body: 48" trough, 50" total length. Fits RO 50"-54". Waste outlet offset. 56" drain cover required.	48-21-27-50	(2) Trough Extensions, (1) Two Band Coupling, (6) Height Adjustable Spacers, (1) Transition Tape, (4) Inside Corners, (2) Outside Corners (1) Reinforcement Fabric, (2) Cover Removal Keys.	\$876.53	X
PLD52-N	Drain Body: 52" trough, 54" total length. Fits RO 54"-58". Waste outlet offset. 64" drain cover required.	52-23-29-54	(2) Trough Extensions, (1) Two Band Coupling, (6) Height Adjustable Spacers, (1) Transition Tape, (4) Inside Corners, (2) Outside Corners (1) Reinforcement Fabric, (2) Cover Removal Keys.	\$905.37	X
PLD57-N	Drain Body: 57" trough, 59" total length. Fits RO 59"-63". Waste outlet offset. 64" drain cover required.	57-25.5-31.5-59	(2) Trough Extensions, (1) Two Band Coupling, (8) Height Adjustable Spacers, (1) Transition Tape, (4) Inside Corners, (2) Outside Corners (1) Reinforcement Fabric, (2) Cover Removal Keys.	\$919.79	X
PLD63-N	Drain Body: 63" trough, 65" total length. Fits RO 65"-69". Waste outlet centered. 72" drain cover required.	63-31.5-31.5-65	(2) Trough Extensions, (1) Two Band Coupling, (8) Height Adjustable Spacers, (1) Transition Tape, (4) Inside Corners, (2) Outside Corners (1) Reinforcement Fabric, (2) Cover Removal Keys.	\$950.69	X
PLD68-N	Drain Body: 68" trough, 70" total length. Fits RO 70"-74". Waste outlet centered. 72" drain cover required.	68-34-34-70	(2) Trough Extensions, (1) Two Band Coupling, (8) Height Adjustable Spacers, (1) Transition Tape, (4) Inside Corners, (2) Outside Corners (1) Reinforcement Fabric, (2) Cover Removal Keys.	\$986.74	X

Custom lengths available over 72" in certain styles.

*Drain Cover product listing begins on page 26.

Step 1: Choose ProLine Cast Iron Hot Mop Drain Body

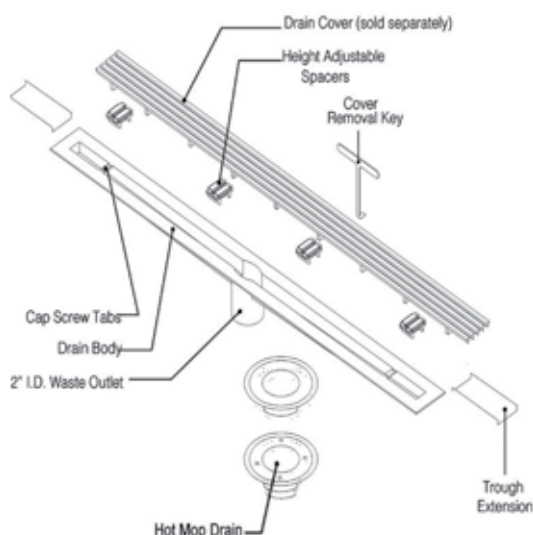

ProLine Hot Mop Cast Iron Dimensions

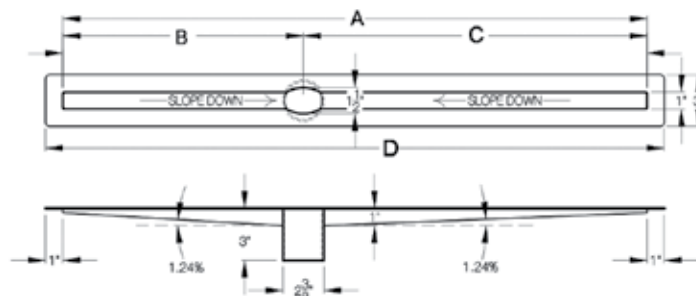

ProLine Drain Cast Iron Hot Mop Assembly

ProLine Drain Body

- All ProLine linear drain bodies are made of 18 gauge 316L stainless steel with fully-sloped troughs.
- All ProLine kits include waterproofing accessories.
- Hot Mop Kit can be used with the following installation types: Traditional PVC/CPE Liner, Hot Mop.
- Both **ProLine** and **ShowerLine** can use Hot Mop kits.

NOTE: RO Rough Opening (Distance from wall board to wall board).

Please note: As of May 1, 2015 – we will no longer attach the 6\"/>

ITEM CODE	DESCRIPTION	A-B-C-D DIMENSIONS	INCLUDES	LIST PRICE	QUICK SHIP
PLD26-HMCI	Drain Body: 26" trough, 28" total length. Fits RO 28"-32". Waste outlet centered. 40" drain cover required.	26-13-13-28	(2) Trough Extensions, (4) Height Adjustable Spacers, (2) Cover Removal Keys, (2) Leveling Brackets, (1) (Cast Iron two-part clamping ring drain)	\$783.83	
PLD275-HMCI	Drain Body: 27.5" trough, 29.5" total length. Fits RO 30"-33.5" Waste outlet centered. 32" drain cover required.	27.5-13.75-13.75-29.5	(2) Trough Extensions, (4) Height Adjustable Spacers, (2) Cover Removal Keys, (2) Leveling Brackets, (1) (Cast Iron two-part clamping ring drain)	\$783.83	
PLD30-HMCI	Drain Body: 30" trough, 32" total length. Fits RO 32"-36". Waste outlet offset. 40" drain cover required.	30-12-18-32	(2) Trough Extensions, (4) Height Adjustable Spacers, (2) Cover Removal Keys, (2) Leveling Brackets, (1) (Cast Iron two-part clamping ring drain)	\$790.01	
PLD33-HMCI	Drain Body: 33" trough, 35" total length. Fits RO 35"-39". Waste outlet centered. 40" drain cover required.	33-16.5-16.5-35	(2) Trough Extensions, (4) Height Adjustable Spacers, (2) Cover Removal Keys, (2) Leveling Brackets, (1) (Cast Iron two-part clamping ring drain)	\$795.16	
PLD36-HMCI	Drain Body: 36" trough, 38" total length. Fits RO 38"-42". Waste outlet offset. 48" drain cover required.	36-15-21-38	(2) Trough Extensions, (4) Height Adjustable Spacers, (2) Cover Removal Keys, (2) Leveling Brackets, (1) (Cast Iron two-part clamping ring drain)	\$799.28	
PLD40-HMCI	Drain Body: 40" trough, 42" total length. Fits RO 42"-46". Waste outlet offset. 48" drain cover required.	40-17-23-42	(2) Trough Extensions, (6) Height Adjustable Spacers, (2) Cover Removal Keys, (2) Leveling Brackets, (1) (Cast Iron two-part clamping ring drain)	\$822.97	

*Drain Cover product listing begins on page 26.

PROLINE

PLD44-HMCI	Drain Body: 44" trough, 46" total length. Fits RO 46"-50". Waste outlet offset. 56" drain cover required.	44-19-25-46	(2) Trough Extensions, (6) Height Adjustable Spacers, (2) Cover Removal Keys, (2) Leveling Brackets, (1) (Cast Iron two-part clamping ring drain)	\$846.66
PLD46-HMCI	Drain Body: 46" trough, 48" total length. Fits RO 48"-52". Waste outlet centered. 56" drain cover required.	46-23-23-48	(2) Trough Extensions, (6) Height Adjustable Spacers, (2) Cover Removal Keys, (2) Leveling Brackets, (1) (Cast Iron two-part clamping ring drain)	\$850.78
PLD48-HMCI	Drain Body: 48" trough, 50" total length. Fits RO 50"-54". Waste outlet offset. 56" drain cover required.	48-21-27-50	(2) Trough Extensions, (6) Height Adjustable Spacers, (2) Cover Removal Keys, (2) Leveling Brackets, (1) (Cast Iron two-part clamping ring drain)	\$880.65
PLD52-HMCI	Drain Body: 52" trough, 54" total length. Fits RO 54"-58". Waste outlet offset. 64" drain cover required.	52-23-29-54	(2) Trough Extensions, (6) Height Adjustable Spacers, (2) Cover Removal Keys, (2) Leveling Brackets, (1) (Cast Iron two-part clamping ring drain)	\$908.46
PLD57-HMCI	Drain Body: 57" trough, 59" total length. Fits RO 59"-63". Waste outlet offset. 64" drain cover required.	57-25.5-31.5-59	(2) Trough Extensions, (8) Height Adjustable Spacers, (2) Cover Removal Keys, (2) Leveling Brackets, (1) (Cast Iron two-part clamping ring drain)	\$922.88
PLD63-HMCI	Drain Body: 63" trough, 65" total length. Fits RO 65"-69". Waste outlet centered. 72" drain cover required.	63-31.5-31.5-65	(2) Trough Extensions, (8) Height Adjustable Spacers, (2) Cover Removal Keys, (2) Leveling Brackets, (1) (Cast Iron two-part clamping ring drain)	\$952.75
PLD68-HMCI	Drain Body: 68" trough, 70" total length. Fits RO 70"-74". Waste outlet centered. 72" drain cover required.	68-34-34-70	(2) Trough Extensions, (8) Height Adjustable Spacers, (2) Cover Removal Keys, (2) Leveling Brackets, (1) (Cast Iron two-part clamping ring drain)	\$989.83

Custom lengths available over 72" in certain styles.

*Drain Cover product listing begins on page 26.

Step 1: Choose ProLine ABS Hot Mop Drain Body

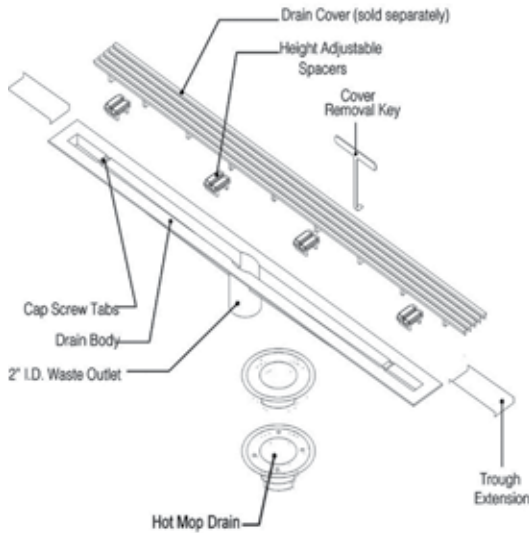

Proline Drain ABS Hot Mop Assembly

ProLine Hot Mop ABS Dimensions

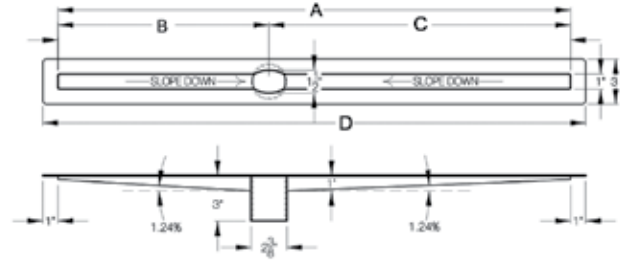

ProLine Drain Body Kits

- All ProLine linear drain bodies are made of 18 gauge 316L stainless steel with fully-sloped troughs.
- All ProLine kits include waterproofing accessories.
- Hot Mop Kit can be used with the following installation types: Traditional PVC/CPE Liner, Hot Mop.
- Both **ProLine** and **ShowerLine** can use Hot Mop kits.

NOTE: RO Rough Opening (Distance from wall board to wall board).

Please note: As of May 1, 2015 – we will no longer attach the 6\"/>

ITEM CODE	DESCRIPTION	A-B-C-D DIMENSIONS	INCLUDES	LIST PRICE	QUICK SHIP
PLD26-HM	Drain Body: 26" trough, 28" total length. Fits RO 28"-32". Waste outlet centered. 40" drain cover required.	26-13-13-28	(2) Trough Extensions, (4) Height Adjustable Spacers, (2) Cover Removal Keys, (2) Leveling Brackets, (1) (ABS two-part clamping ring drain)	\$743.66	
PLD275-HM	Drain Body: 27.5" trough, 29.5" total length. Fits RO 30"-33.5" Waste outlet centered. 32" drain cover required.	27.5-13.75-13.75-29.5	(2) Trough Extensions, (4) Height Adjustable Spacers, (2) Cover Removal Keys, (2) Leveling Brackets, (1) (ABS two-part clamping ring drain)	\$748.81	
PLD30-HM	Drain Body: 30" trough, 32" total length. Fits RO 32"-36". Waste outlet offset. 40" drain cover required.	30-12-18-32	(2) Trough Extensions, (4) Height Adjustable Spacers, (2) Cover Removal Keys, (2) Leveling Brackets, (1) (ABS two-part clamping ring drain)	\$753.96	
PLD33-HM	Drain Body: 33" trough, 35" total length. Fits RO 35"-39". Waste outlet centered. 40" drain cover required.	33-16.5-16.5-35	(2) Trough Extensions, (4) Height Adjustable Spacers, (2) Cover Removal Keys, (2) Leveling Brackets, (1) (ABS two-part clamping ring drain)	\$760.14	
PLD36-HM	Drain Body: 36" trough, 38" total length. Fits RO 38"-42". Waste outlet offset. 48" drain cover required.	36-15-21-38	(2) Trough Extensions, (4) Height Adjustable Spacers, (2) Cover Removal Keys, (2) Leveling Brackets, (1) (ABS two-part clamping ring drain)	\$764.26	
PLD40-HM	Drain Body: 40" trough, 42" total length. Fits RO 42"-46". Waste outlet offset. 48" drain cover required.	40-17-23-42	(2) Trough Extensions, (6) Height Adjustable Spacers, (2) Cover Removal Keys, (2) Leveling Brackets, (1) (ABS two-part clamping ring drain)	\$786.92	

*Drain Cover product listing begins on page 26.

PROLINE

PLD44-HM	Drain Body: 44" trough, 46" total length. Fits RO 46"-50". Waste outlet offset. 56" drain cover required.	44-19-25-46	(2) Trough Extensions, (6) Height Adjustable Spacers, (2) Cover Removal Keys, (2) Leveling Brackets, (1) (ABS two-part clamping ring drain)	\$811.64
PLD46-HM	Drain Body: 46" trough, 48" total length. Fits RO 48"-52". Waste outlet centered. 56" drain cover required.	46-23-23-48	(2) Trough Extensions, (6) Height Adjustable Spacers, (2) Cover Removal Keys, (2) Leveling Brackets, (1) (ABS two-part clamping ring drain)	\$814.73
PLD48-HM	Drain Body: 48" trough, 50" total length. Fits RO 50"-54". Waste outlet offset. 56" drain cover required.	48-21-27-50	(2) Trough Extensions, (6) Height Adjustable Spacers, (2) Cover Removal Keys, (2) Leveling Brackets, (1) (ABS two-part clamping ring drain)	\$844.60
PLD52-HM	Drain Body: 52" trough, 54" total length. Fits RO 54"-58". Waste outlet offset. 64" drain cover required.	52-23-29-54	(2) Trough Extensions, (6) Height Adjustable Spacers, (2) Cover Removal Keys, (2) Leveling Brackets, (1) (ABS two-part clamping ring drain)	\$872.41
PLD57-HM	Drain Body: 57" trough, 59" total length. Fits RO 59"-63". Waste outlet offset. 64" drain cover required.	57-25.5-31.5-59	(2) Trough Extensions, (8) Height Adjustable Spacers, (2) Cover Removal Keys, (2) Leveling Brackets, (1) (ABS two-part clamping ring drain)	\$886.83
PLD63-HM	Drain Body: 63" trough, 65" total length. Fits RO 65"-69". Waste outlet centered. 72" drain cover required.	63-31.5-31.5-65	(2) Trough Extensions, (8) Height Adjustable Spacers, (2) Cover Removal Keys, (2) Leveling Brackets, (1) (ABS two-part clamping ring drain)	\$916.70
PLD68-HM	Drain Body: 68" trough, 70" total length. Fits RO 70"-74". Waste outlet centered. 72" drain cover required.	68-34-34-70	(2) Trough Extensions, (8) Height Adjustable Spacers, (2) Cover Removal Keys, (2) Leveling Brackets, (1) (ABS two-part clamping ring drain)	\$951.72

Custom lengths available over 72" in certain styles.

*Drain Cover product listing begins on page 26.

Proline Drain with Tabs

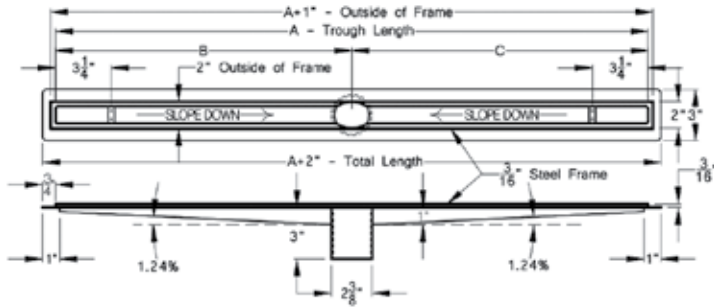

ProLine Drain Body with Lock Tabs

- All Proline Drain Body with Lock Tabs are made of 18 gauge 316L stainless steel with fully-sloped troughs. Waste outlet connects via 2" Two Band Coupling.
- All ProLine kits include waterproofing accessories.

NOTE: RO Rough Opening (Distance from wall board to wall board).

ITEM CODE	DESCRIPTION	A-B-C-D DIMENSIONS	INCLUDES	LIST PRICE	QUICK SHIP
PLD26-TAB	Drain Body: 26" trough, 28" total length. Fits RO 28"-32". Waste outlet centered. 40" drain cover required.	26-13-13-28	(2) Trough Extensions, (1) Two Band Coupling, (1) Transition Tape, (4) Inside Corners, (2) Outside Corners, (1) Reinforcement Tape, (2) Cover Removal Keys. *** (4) METAL SPACERS REQUIRED***	\$794.13	
PLD275-TAB	Drain Body: 27.5" trough, 29.5" total length. Fits RO 30"-33.5" Waste outlet centered. 32" drain cover required.	27.5-13.75-13.75-29.5	(2) Trough Extensions, (1) Two Band Coupling, (1) Transition Tape, (4) Inside Corners, (2) Outside Corners, (1) Reinforcement Tape, (2) Cover Removal Keys. *** (4) METAL SPACERS REQUIRED***	\$800.31	

PLD30-TAB	Drain Body: 30" trough, 32" total length. Fits RO 32"-36". Waste outlet offset. 40" drain cover required.	30-12-18-32	(2) Trough Extensions, (1) Two Band Coupling, (1) Transition Tape, (4) Inside Corners, (2) Outside Corners, (1) Reinforcement Tape, (2) Cover Removal Keys. *** (4) METAL SPACERS REQUIRED***	\$782.80
PLD33-TAB	Drain Body: 33" trough, 35" total length. Fits RO 35"-39". Waste outlet centered. 40" drain cover required.	33-16.5-16.5-35	(2) Trough Extensions, (1) Two Band Coupling, (1) Transition Tape, (4) Inside Corners, (2) Outside Corners, (1) Reinforcement Tape, (2) Cover Removal Keys. *** (4) METAL SPACERS REQUIRED***	\$810.61
PLD36-TAB	Drain Body: 36" trough, 38" total length. Fits RO 38"-42". Waste outlet offset. 48" drain cover required.	36-15-21-38	(2) Trough Extensions, (1) Two Band Coupling, (1) Transition Tape, (4) Inside Corners, (2) Outside Corners, (1) Reinforcement Tape, (2) Cover Removal Keys. *** (4) METAL SPACERS REQUIRED***	\$819.88
PLD40-TAB	Drain Body: 40" trough, 42" total length. Fits RO 42"-46". Waste outlet offset. 48" drain cover required.	40-17-23-42	(2) Trough Extensions, (1) Two Band Coupling, (1) Transition Tape, (4) Inside Corners, (2) Outside Corners, (1) Reinforcement Tape, (2) Cover Removal Keys. *** (6) METAL SPACERS REQUIRED***	\$843.57
PLD44-TAB	Drain Body: 44" trough, 46" total length. Fits RO 46"-50". Waste outlet offset. 56" drain cover required.	44-19-25-46	(2) Trough Extensions, (1) Two Band Coupling, (1) Transition Tape, (4) Inside Corners, (2) Outside Corners, (1) Reinforcement Tape, (2) Cover Removal Keys. *** (6) METAL SPACERS REQUIRED***	\$867.26
PLD46-TAB	Drain Body: 46" trough, 48" total length. Fits RO 48"-52". Waste outlet centered. 56" drain cover required.	46-23-23-48	(2) Trough Extensions, (1) Two Band Coupling, (1) Transition Tape, (4) Inside Corners, (2) Outside Corners, (1) Reinforcement Tape, (2) Cover Removal Keys. *** (6) METAL SPACERS REQUIRED***	\$872.41
PLD48-TAB	Drain Body: 48" trough, 50" total length. Fits RO 50"-54". Waste outlet offset. 56" drain cover required.	48-21-27-50	(2) Trough Extensions, (1) Two Band Coupling, (1) Transition Tape, (4) Inside Corners, (2) Outside Corners, (1) Reinforcement Tape, (2) Cover Removal Keys. *** (6) METAL SPACERS REQUIRED***	\$904.34
PLD52-TAB	Drain Body: 52" trough, 54" total length. Fits RO 54"-58". Waste outlet offset. 64" drain cover required.	52-23-29-54	(2) Trough Extensions, (1) Two Band Coupling, (1) Transition Tape, (4) Inside Corners, (2) Outside Corners, (1) Reinforcement Tape, (2) Cover Removal Keys. *** (6) METAL SPACERS REQUIRED***	\$959.96
PLD57-TAB	Drain Body: 57" trough, 59" total length. Fits RO 59"-63". Waste outlet offset. 64" drain cover required.	57-25.5-31.5-59	(2) Trough Extensions, (1) Two Band Coupling, (1) Transition Tape, (4) Inside Corners, (2) Outside Corners, (1) Reinforcement Tape, (2) Cover Removal Keys. *** (8) METAL SPACERS REQUIRED***	\$974.38
PLD63-TAB	Drain Body: 63" trough, 65" total length. Fits RO 65"-69". Waste outlet centered. 72" drain cover required.	63-31.5-31.5-65	(2) Trough Extensions, (1) Two Band Coupling, (1) Transition Tape, (4) Inside Corners, (2) Outside Corners, (1) Reinforcement Tape, (2) Cover Removal Keys. *** (8) METAL SPACERS REQUIRED***	\$1005.28
PLD68-TAB	Drain Body: 68" trough, 70" total length. Fits RO 70"-74". Waste outlet centered. 72" drain cover required.	68-34-34-70	(2) Trough Extensions, (1) Two Band Coupling, (1) Transition Tape, (4) Inside Corners, (2) Outside Corners, (1) Reinforcement Tape, (2) Cover Removal Keys. *** (8) METAL SPACERS REQUIRED***	\$1041.33

Custom lengths available over 72" in certain styles.

*Drain Cover product listing begins on page 26.

Custom Drain Dimensions

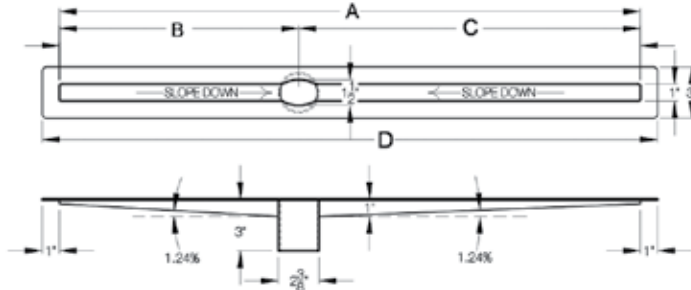

Non-Standard Size

ProLine Custom Drain Body

- All Custom ProLine linear drain bodies are made of 18 gauge 316L stainless steel with fully-sloped troughs. 1.5" and 2" waste outlets are available. Please check your local building codes before ordering. A 4-6 week lead time applies to custom drains (depending on quantity).
- All ProLine kits include waterproofing accessories.

Please note: As of May 1, 2015 – we will no longer attach the 6" of sheet waterproof membrane to the drain body.

ITEM CODE	DESCRIPTION	INCLUDES	LIST PRICE	QUICK SHIP
PLD10 to PLD100	Non-Standard Size Please specify location of waste outlet(s) and required GPM	(2) Trough Extensions, (1) Two Band Coupling, (TBD) Height Adjustable Spacers, (1) Transition Tape, (4) Inside Corners, (2) Outside Corners (1) Reinforcement Fabric, (2) Cover Removal Keys.	Call QD	
PLD10 to PLD100	Commercial Waste Outlet Please specify location and length of waste outlet(s) and required GPM	(2) Trough Extensions, (1) Two Band Coupling, (TBD) Height Adjustable Spacers, (1) Transition Tape, (4) Inside Corners, (2) Outside Corners (1) Reinforcement Fabric, (2) Cover Removal Keys.	Call QD	
PLD10 to PLD100	Side Waste Outlet Please specify location of side waste outlet(s) and required GPM	(2) Trough Extensions, (1) Two Band Coupling, (TBD) Height Adjustable Spacers, (1) Transition Tape, (4) Inside Corners, (2) Outside Corners (1) Reinforcement Fabric, (2) Cover Removal Keys	Call QD	
PLD10 to PLD100	Resinous Drain Please specify location of waste outlet(s) and required GPM. Resinous Drain Cover Required.	(1) Two Band Coupling	Call QD	
PLD10 to PLD100	Multiple Outlets Please specify location of waste outlet(s) and required GPM	(2) Trough Extensions, (1) Two Band Coupling, (TBD) Height Adjustable Spacers, (1) Transition Tape, (4) Inside Corners, (2) Outside Corners (1) Reinforcement Fabric, (2) Cover Removal Keys.	Call QD	

*Drain Cover product listing begins on page 26.

COMMERCIAL WASTE OUTLET DIMENSIONS

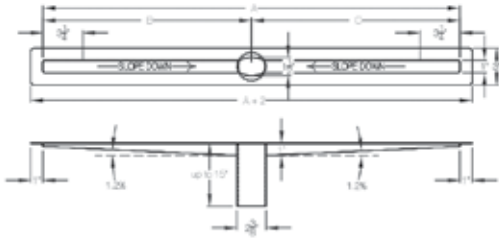

Commercial Waste Outlet

Commercial facilities have special building requirements to meet fire codes. Waste outlets can be made in custom vertical lengths from 2" to 14". Longer outlets allow waste lines to pass through concrete floors, so that the plumbing connection is made below fireproofing and accessible.

SIDE WASTE OUTLET DIMENSIONS

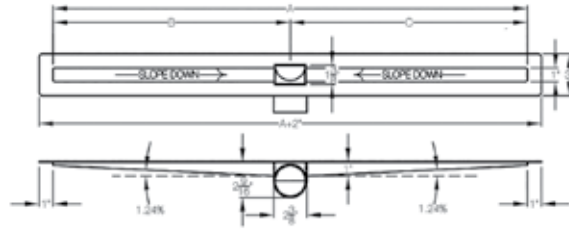

Side Waste Outlet

Primarily used in retrofitting situations when there are limitations on space and location of existing floors and outlets. The side waste outlet drops and turns 90 degrees and is only 2 9/16" deep, eliminating the need to drill through concrete.

MULTIPLE WASTE OUTLET DIMENSIONS

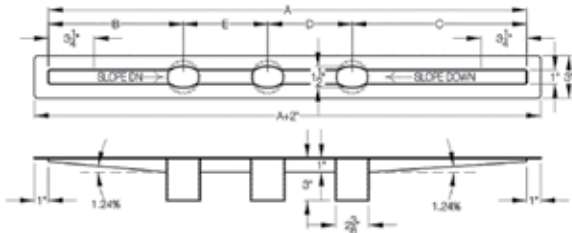

Multiple Waste Outlets

Water flow output of more than 12 gallons per minute can be addressed with additional outlets on the drain body. QuickDrain waste outlets can accommodate this increased flow. While the appearance is similar to a standard drain, these solutions can double or triple water flow capacity.

RESINOUS DRAIN DIMENSIONS

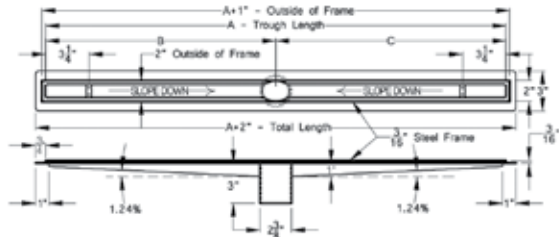

Resinous Drains

These drains are suitable for epoxy and urethane flooring, making them ideal for commercial use. The trough is surrounded by a 3 1/16" square stain less steel frame.

CUSTOM DRAIN DIMENSIONS

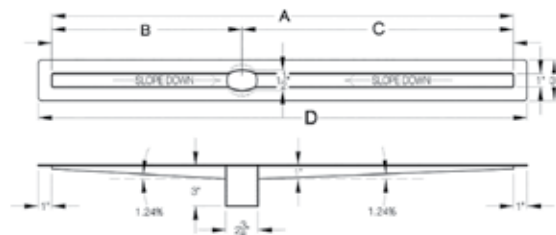

Non-Standard Size

Custom drains made in any size increment between 10"-100" long. Maximum size with one waste outlet is 68" total length not including the flanges. Drains longer than 68" must have two waste outlets per trough due to the depth, length and internal pitch of the trough.

Step 2: Choose Shower Drain Cover

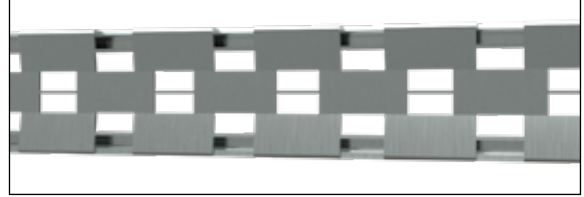

Cosmo Cover

- Required (Sold Separately). MICHAEL GRAVES DESIGN.
- Made of 18 gauge 304 stainless steel. Cover may be cut to exact finished size on site (cut with bandsaw, hacksaw, or angle grinder using appropriate blade) to ensure spanning vertical surface to vertical surface.
- Pictured above in brushed stainless steel. Available in 8 elegant finishes.

ITEM CODE	DESCRIPTION	FINISH	DIMENSIONS	LIST PRICE	QUICK SHIP
COSM018	Drain Cover Tile 18IN Long. Req. w/ PLD18S1	BRUSHED STAINLESS STEEL	18" x 1-1/2" x 3/8"	\$164.96	
COSM018-P	Drain Cover Tile 18IN Long. Req. w/ PLD18S1	POLISHED STAINLESS STEEL	18" x 1-1/2" x 3/8"	\$217.46	
COSM018-BG	Drain Cover Tile 18IN Long. Req. w/ PLD18S1	BRUSHED GOLD	18" x 1-1/2" x 3/8"	\$217.10	
COSM018-PG	Drain Cover Tile 18IN Long. Req. w/ PLD18S1	POLISHED GOLD	18" x 1-1/2" x 3/8"	\$251.20	
COSM018-MB	Drain Cover Tile 18IN Long. Req. w/ PLD18S1	MATTE BLACK	18" x 1-1/2" x 3/8"	\$217.10	
COSM018-PB	Drain Cover Tile 18IN Long. Req. w/ PLD18S1	POLISHED BLACK	18" x 1-1/2" x 3/8"	\$297.99	
COSM018-ORB	Drain Cover Tile 18IN Long. Req. w/ PLD18S1	OIL RUBBED BRONZE	18" x 1-1/2" x 3/8"	\$217.10	
COSM018-PRG	Drain Cover Tile 18IN Long. Req. w/ PLD18S1	POLISHED ROSE GOLD	18" x 1-1/2" x 3/8"	\$321.38	
COSM032	Drain Cover Cosmo 32IN Long. Req. w/ PLD26, PLD27.5	BRUSHED STAINLESS STEEL	32" x 1-1/2" x 3/8"	\$219.61	X
COSM032-P	Drain Cover Cosmo 32IN Long. Req. w/ PLD26, PLD27.5	POLISHED STAINLESS STEEL	32" x 1-1/2" x 3/8"	\$272.07	X
COSM032-BG	Drain Cover Cosmo 32IN Long. Req. w/ PLD26, PLD27.5	BRUSHED GOLD	32" x 1-1/2" x 3/8"	\$269.01	X
COSM032-PG	Drain Cover Cosmo 32IN Long. Req. w/ PLD26, PLD27.5	POLISHED GOLD	32" x 1-1/2" x 3/8"	\$304.09	
COSM032-MB	Drain Cover Cosmo 32IN Long. Req. w/ PLD26, PLD27.5	MATTE BLACK	32" x 1-1/2" x 3/8"	\$269.01	X
COSM032-PB	Drain Cover Cosmo 32IN Long. Req. w/ PLD26, PLD27.5	POLISHED BLACK	32" x 1-1/2" x 3/8"	\$350.88	
COSM032-ORB	Drain Cover Cosmo 32IN Long. Req. w/ PLD26, PLD27.5	OIL RUBBED BRONZE	32" x 1-1/2" x 3/8"	\$269.01	
COSM032-PRG	Drain Cover Cosmo 32IN Long. Req. w/ PLD26, PLD27.5	POLISHED ROSE GOLD	32" x 1-1/2" x 3/8"	\$374.27	
COSM040	Drain Cover Cosmo 40IN Long. Req. w/ PLD33, PLD36	BRUSHED STAINLESS STEEL	40" x 1-1/2" x 3/8"	\$228.17	X
COSM040-P	Drain Cover Cosmo 40IN Long. Req. w/ PLD33, PLD36	POLISHED STAINLESS STEEL	40" x 1-1/2" x 3/8"	\$287.09	X
COSM040-BG	Drain Cover Cosmo 40IN Long. Req. w/ PLD33, PLD36	BRUSHED GOLD	40" x 1-1/2" x 3/8"	\$277.87	X
COSM040-PG	Drain Cover Cosmo 40IN Long. Req. w/ PLD33, PLD36	POLISHED GOLD	40" x 1-1/2" x 3/8"	\$318.15	
COSM040-MB	Drain Cover Cosmo 40IN Long. Req. w/ PLD33, PLD36	MATTE BLACK	40" x 1-1/2" x 3/8"	\$277.87	X
COSM040-PB	Drain Cover Cosmo 40IN Long. Req. w/ PLD33, PLD36	POLISHED BLACK	40" x 1-1/2" x 3/8"	\$364.94	
COSM040-ORB	Drain Cover Cosmo 40IN Long. Req. w/ PLD33, PLD36	OIL RUBBED BRONZE	40" x 1-1/2" x 3/8"	\$277.87	
COSM040-PRG	Drain Cover Cosmo 40IN Long. Req. w/ PLD33, PLD36	POLISHED ROSE GOLD	40" x 1-1/2" x 3/8"	\$388.33	
COSM048	Drain Cover Cosmo 48IN Long. Req. w/ PLD44, PLD46	BRUSHED STAINLESS STEEL	48" x 1-1/2" x 3/8"	\$245.29	X
COSM048-P	Drain Cover Cosmo 48IN Long. Req. w/ PLD44, PLD46	POLISHED STAINLESS STEEL	48" x 1-1/2" x 3/8"	\$304.21	X
COSM048-BG	Drain Cover Cosmo 48IN Long. Req. w/ PLD44, PLD46	BRUSHED GOLD	48" x 1-1/2" x 3/8"	\$306.04	X
COSM048-PG	Drain Cover Cosmo 48IN Long. Req. w/ PLD44, PLD46	POLISHED GOLD	48" x 1-1/2" x 3/8"	\$346.32	

COSMO48-MB	Drain Cover Cosmo 48IN Long. Req. w/ PLD44, PLD46	MATTE BLACK	48" x 1-1/2" x 3/8"	\$306.04	X
COSMO48-PB	Drain Cover Cosmo 48IN Long. Req. w/ PLD44, PLD46	POLISHED BLACK	48" x 1-1/2" x 3/8"	\$393.10	
COSMO48-ORB	Drain Cover Cosmo 48IN Long. Req. w/ PLD44, PLD46	OIL RUBBED BRONZE	48" x 1-1/2" x 3/8"	\$306.04	
COSMO48-PRG	Drain Cover Cosmo 48IN Long. Req. w/ PLD44, PLD46	POLISHED ROSE GOLD	48" x 1-1/2" x 3/8"	\$416.49	
COSMO56	Drain Cover Cosmo 56IN Long. Req. w/ PLD48, PLD52	BRUSHED STAINLESS STEEL	56" x 1-1/2" x 3/8"	\$254.96	X
COSMO56-P	Drain Cover Cosmo 56IN Long. Req. w/ PLD48, PLD52	POLISHED STAINLESS STEEL	56" x 1-1/2" x 3/8"	\$320.30	X
COSMO56-BG	Drain Cover Cosmo 56IN Long. Req. w/ PLD48, PLD52	BRUSHED GOLD	56" x 1-1/2" x 3/8"	\$327.02	X
COSMO56-PG	Drain Cover Cosmo 56IN Long. Req. w/ PLD48, PLD52	POLISHED GOLD	56" x 1-1/2" x 3/8"	\$392.51	
COSMO56-MB	Drain Cover Cosmo 56IN Long. Req. w/ PLD48, PLD52	MATTE BLACK	56" x 1-1/2" x 3/8"	\$327.02	X
COSMO56-PB	Drain Cover Cosmo 56IN Long. Req. w/ PLD48, PLD52	POLISHED BLACK	56" x 1-1/2" x 3/8"	\$420.26	
COSMO56-ORB	Drain Cover Cosmo 56IN Long. Req. w/ PLD48, PLD52	OIL RUBBED BRONZE	56" x 1-1/2" x 3/8"	\$327.02	
COSMO56-PRG	Drain Cover Cosmo 56IN Long. Req. w/ PLD48, PLD52	POLISHED ROSE GOLD	56" x 1-1/2" x 3/8"	\$443.65	
COSMO64	Drain Cover TileIn 64IN Long. Req. w/ PLD57	BRUSHED STAINLESS STEEL	64" x 1-1/2" x 3/8"	\$266.73	X
COSMO64-P	Drain Cover TileIn 64IN Long. Req. w/ PLD57	POLISHED STAINLESS STEEL	64" x 1-1/2" x 3/8"	\$333.14	X
COSMO72	Drain Cover TileIn 64IN Long. Req. w/ PLD63, PLD68	BRUSHED STAINLESS STEEL	72" x 1-1/2" x 3/8"	\$278.50	X
COSMO72-P	Drain Cover TileIn 64IN Long. Req. w/ PLD63, PLD68	POLISHED STAINLESS STEEL	72" x 1-1/2" x 3/8"	\$351.36	X
COSMO72-120 C	Custom Cosmo Length Drain Cover. 72"-120" available please send price request to: info@quickdrainusa.com	"BRUSHED OR POLISHED STAINLESS STEEL"	TBD x 1-1/2" x 3/8"	CALL QD	

Step 2: Choose Shower Drain Cover

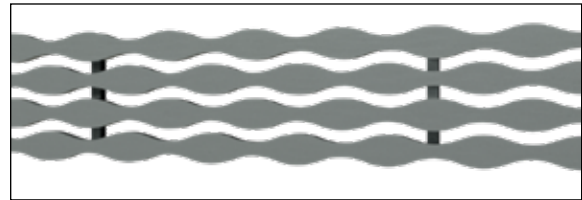

Stream Cover

- Required (Sold Separately). MICHAEL GRAVES DESIGN.
- Made of 18 gauge 304 stainless steel. Cover may be cut to exact finished size on site (cut with bandsaw, hacksaw, or angle grinder using appropriate blade) to ensure spanning vertical surface to vertical surface.
- Pictured above in brushed stainless steel. Available in 8 elegant finishes.

ITEM CODE	DESCRIPTION	FINISH	DIMENSIONS	LIST PRICE	QUICK SHIP
STREAM18	Drain Cover Stream 18IN Long. Req. w/ PLD18S1	BRUSHED STAINLESS STEEL	18" x 1-1/2" x 3/8"	\$203.93	
STREAM18-P	Drain Cover Stream 18IN Long. Req. w/ PLD18S1	POLISHED STAINLESS STEEL	18" x 1-1/2" x 3/8"	\$327.18	
STREAM18-BG	Drain Cover Stream 18IN Long. Req. w/ PLD18S1	BRUSHED GOLD	18" x 1-1/2" x 3/8"	\$262.41	
STREAM18-PG	Drain Cover Stream 18IN Long. Req. w/ PLD18S1	POLISHED GOLD	18" x 1-1/2" x 3/8"	\$369.29	
STREAM18-MB	Drain Cover Stream 18IN Long. Req. w/ PLD18S1	MATTE BLACK	18" x 1-1/2" x 3/8"	\$262.41	
STREAM18-PB	Drain Cover Stream 18IN Long. Req. w/ PLD18S1	POLISHED BLACK	18" x 1-1/2" x 3/8"	\$411.39	
STREAM18-ORB	Drain Cover Stream 18IN Long. Req. w/ PLD18S1	OIL RUBBED BRONZE	18" x 1-1/2" x 3/8"	\$262.41	
STREAM18-PRG	Drain Cover Stream 18IN Long. Req. w/ PLD18S1	POLISHED ROSE GOLD	18" x 1-1/2" x 3/8"	\$434.78	
STREAM32	Drain Cover Stream 32IN Long. Req. w/ PLD26, PLD27.5	BRUSHED STAINLESS STEEL	32" x 1-1/2" x 3/8"	\$256.47	X
STREAM32-P	Drain Cover Stream 32IN Long. Req. w/ PLD26, PLD27.5	POLISHED STAINLESS STEEL	32" x 1-1/2" x 3/8"	\$378.18	X
STREAM32-BG	Drain Cover Stream 32IN Long. Req. w/ PLD26, PLD27.5	BRUSHED GOLD	32" x 1-1/2" x 3/8"	\$315.79	X
STREAM32-PG	Drain Cover Stream 32IN Long. Req. w/ PLD26, PLD27.5	POLISHED GOLD	32" x 1-1/2" x 3/8"	\$446.78	
STREAM32-MB	Drain Cover Stream 32IN Long. Req. w/ PLD26, PLD27.5	MATTE BLACK	32" x 1-1/2" x 3/8"	\$315.79	X
STREAM32-PB	Drain Cover Stream 32IN Long. Req. w/ PLD26, PLD27.5	POLISHED BLACK	32" x 1-1/2" x 3/8"	\$446.78	

STREAM32-ORB	Drain Cover Stream 32IN Long. Req. w/ PLD26, PLD27.5	OIL RUBBED BRONZE	32" x 1-1/2" x 3/8"	\$315.79	
STREAM32-PRG	Drain Cover Stream 32IN Long. Req. w/ PLD26, PLD27.5	POLISHED ROSE GOLD	32" x 1-1/2" x 3/8"	\$470.18	
STREAM40	Drain Cover Stream 40IN Long. Req. w/ PLD33, PLD36	BRUSHED STAINLESS STEEL	40" x 1-1/2" x 3/8"	\$264.70	X
STREAM40-P	Drain Cover Stream 40IN Long. Req. w/ PLD33, PLD36	POLISHED STAINLESS STEEL	40" x 1-1/2" x 3/8"	\$397.87	X
STREAM40-BG	Drain Cover Stream 40IN Long. Req. w/ PLD33, PLD36	BRUSHED GOLD	40" x 1-1/2" x 3/8"	\$323.18	X
STREAM40-PG	Drain Cover Stream 40IN Long. Req. w/ PLD33, PLD36	POLISHED GOLD	40" x 1-1/2" x 3/8"	\$468.05	
STREAM40-MB	Drain Cover Stream 40IN Long. Req. w/ PLD33, PLD36	MATTE BLACK	40" x 1-1/2" x 3/8"	\$323.18	X
STREAM40-PB	Drain Cover Stream 40IN Long. Req. w/ PLD33, PLD36	POLISHED BLACK	40" x 1-1/2" x 3/8"	\$468.05	
STREAM40-ORB	Drain Cover Stream 40IN Long. Req. w/ PLD33, PLD36	OIL RUBBED BRONZE	40" x 1-1/2" x 3/8"	\$323.18	
STREAM40-PRG	Drain Cover Stream 40IN Long. Req. w/ PLD33, PLD36	POLISHED ROSE GOLD	40" x 1-1/2" x 3/8"	\$491.44	
STREAM48	Drain Cover Stream 48IN Long. Req. w/ PLD44, PLD46	BRUSHED STAINLESS STEEL	48" x 1-1/2" x 3/8"	\$281.19	X
STREAM48-P	Drain Cover Stream 48IN Long. Req. w/ PLD44, PLD46	POLISHED STAINLESS STEEL	48" x 1-1/2" x 3/8"	\$425.57	X
STREAM48-BG	Drain Cover Stream 48IN Long. Req. w/ PLD44, PLD46	BRUSHED GOLD	48" x 1-1/2" x 3/8"	\$351.37	X
STREAM48-PG	Drain Cover Stream 48IN Long. Req. w/ PLD44, PLD46	POLISHED GOLD	48" x 1-1/2" x 3/8"	\$479.37	
STREAM48-MB	Drain Cover Stream 48IN Long. Req. w/ PLD44, PLD46	MATTE BLACK	48" x 1-1/2" x 3/8"	\$351.37	X
STREAM48-PB	Drain Cover Stream 48IN Long. Req. w/ PLD44, PLD46	POLISHED BLACK	48" x 1-1/2" x 3/8"	\$526.15	
STREAM48-ORB	Drain Cover Stream 48IN Long. Req. w/ PLD44, PLD46	OIL RUBBED BRONZE	48" x 1-1/2" x 3/8"	\$351.37	
STREAM48-PRG	Drain Cover Stream 48IN Long. Req. w/ PLD44, PLD46	POLISHED ROSE GOLD	48" x 1-1/2" x 3/8"	\$549.54	
STREAM56	Drain Cover Stream 56IN Long. Req. w/ PLD48, PLD52	BRUSHED STAINLESS STEEL	56" x 1-1/2" x 3/8"	\$291.51	X
STREAM56-P	Drain Cover Stream 56IN Long. Req. w/ PLD48, PLD52	POLISHED STAINLESS STEEL	56" x 1-1/2" x 3/8"	\$458.57	X
STREAM56-BG	Drain Cover Stream 56IN Long. Req. w/ PLD48, PLD52	BRUSHED GOLD	56" x 1-1/2" x 3/8"	\$361.68	X
STREAM56-PG	Drain Cover Stream 56IN Long. Req. w/ PLD48, PLD52	POLISHED GOLD	56" x 1-1/2" x 3/8"	\$524.07	
STREAM56-MB	Drain Cover Stream 56IN Long. Req. w/ PLD48, PLD52	MATTE BLACK	56" x 1-1/2" x 3/8"	\$361.68	X
STREAM56-PB	Drain Cover Stream 56IN Long. Req. w/ PLD48, PLD52	POLISHED BLACK	56" x 1-1/2" x 3/8"	\$570.85	
STREAM56-ORB	Drain Cover Stream 56IN Long. Req. w/ PLD48, PLD52	OIL RUBBED BRONZE	56" x 1-1/2" x 3/8"	\$361.68	
STREAM56-PRG	Drain Cover Stream 56IN Long. Req. w/ PLD48, PLD52	POLISHED ROSE GOLD	56" x 1-1/2" x 3/8"	\$594.25	
STREAM64-P	Drain Cover Stream 64IN Long. Req. w/ PLD57	BRUSHED STAINLESS STEEL	64" x 1-1/2" x 3/8"	\$337.85	X
STREAM64	Drain Cover Stream 64IN Long. Req. w/ PLD57	POLISHED STAINLESS STEEL	64" x 1-1/2" x 3/8"	\$301.80	X
STREAM72	Drain Cover Stream 64IN Long. Req. w/ PLD63, PLD68	BRUSHED STAINLESS STEEL	72" x 1-1/2" x 3/8"	\$313.12	X

Step 2: Choose Shower Drain Cover



Lines Cover

- Required (sold separately).
- Made of 304 stainless steel.
- Cover may be cut to exact finished size on site (cut with bandsaw, hacksaw, or angle grinder using appropriate blade) to ensure spanning vertical surface to vertical surface.
- Pictured above in brushed stainless steel. Available in 8 elegant finishes.



ITEM CODE	DESCRIPTION	FINISH	DIMENSIONS	LIST PRICE	QUICK SHIP
LINES18	Drain Cover Lines 18IN Long. Req. w/ PLD18S1	BRUSHED STAINLESS STEEL	18" x 1-1/2" x 3/8"	\$203.93	
LINES18-P	Drain Cover Lines 18IN Long. Req. w/ PLD18S1	POLISHED STAINLESS STEEL	18" x 1-1/2" x 3/8"	\$248.23	
LINES18-BG	Drain Cover Lines 18IN Long. Req. w/ PLD18S1	BRUSHED GOLD	18" x 1-1/2" x 3/8"	\$262.41	

LINES18-PG	Drain Cover Lines 18IN Long. Req. w/ PLD18S1	POLISHED GOLD	18" x 1-1/2" x 3/8"	\$290.34	
LINES18-MB	Drain Cover Lines 18IN Long. Req. w/ PLD18S1	MATTE BLACK	18" x 1-1/2" x 3/8"	\$262.41	
LINES18-PB	Drain Cover Lines 18IN Long. Req. w/ PLD18S1	POLISHED BLACK	18" x 1-1/2" x 3/8"	\$337.12	
LINES18-ORB	Drain Cover Lines 18IN Long. Req. w/ PLD18S1	OIL RUBBED BRONZE	18" x 1-1/2" x 3/8"	\$262.41	
LINES18-PRG	Drain Cover Lines 18IN Long. Req. w/ PLD18S1	POLISHED ROSE GOLD	18" x 1-1/2" x 3/8"	\$360.51	
LINES32	Drain Cover Lines 32IN Long. Req. w/ PLD26, PLD27.5	BRUSHED STAINLESS STEEL	32" x 1-1/2" x 3/8"	\$256.47	X
LINES32-P	Drain Cover Lines 32IN Long. Req. w/ PLD26, PLD27.5	POLISHED STAINLESS STEEL	32" x 1-1/2" x 3/8"	\$301.80	X
LINES32-BG	Drain Cover Lines 32IN Long. Req. w/ PLD26, PLD27.5	BRUSHED GOLD	32" x 1-1/2" x 3/8"	\$315.79	X
LINES32-PG	Drain Cover Lines 32IN Long. Req. w/ PLD26, PLD27.5	POLISHED GOLD	32" x 1-1/2" x 3/8"	\$383.18	
LINES32-MB	Drain Cover Lines 32IN Long. Req. w/ PLD26, PLD27.5	MATTE BLACK	32" x 1-1/2" x 3/8"	\$315.79	X
LINES32-PB	Drain Cover Lines 32IN Long. Req. w/ PLD26, PLD27.5	POLISHED BLACK	32" x 1-1/2" x 3/8"	\$383.18	X
LINES32-ORB	Drain Cover Lines 32IN Long. Req. w/ PLD26, PLD27.5	OIL RUBBED BRONZE	32" x 1-1/2" x 3/8"	\$315.79	
LINES32-PRG	Drain Cover Lines 32IN Long. Req. w/ PLD26, PLD27.5	POLISHED ROSE GOLD	32" x 1-1/2" x 3/8"	\$406.57	
LINES40	Drain Cover Lines 40IN Long. Req. w/ PLD33, PLD36	BRUSHED STAINLESS STEEL	40" x 1-1/2" x 3/8"	\$264.70	X
LINES40-P	Drain Cover Lines 40IN Long. Req. w/ PLD33, PLD36	POLISHED STAINLESS STEEL	40" x 1-1/2" x 3/8"	\$310.04	X
LINES40-BG	Drain Cover Lines 40IN Long. Req. w/ PLD33, PLD36	BRUSHED GOLD	40" x 1-1/2" x 3/8"	\$323.18	X
LINES40-PG	Drain Cover Lines 40IN Long. Req. w/ PLD33, PLD36	POLISHED GOLD	40" x 1-1/2" x 3/8"	\$352.14	
LINES40-MB	Drain Cover Lines 40IN Long. Req. w/ PLD33, PLD36	MATTE BLACK	40" x 1-1/2" x 3/8"	\$323.18	X
LINES40-PB	Drain Cover Lines 40IN Long. Req. w/ PLD33, PLD36	POLISHED BLACK	40" x 1-1/2" x 3/8"	\$398.92	
LINES40-ORB	Drain Cover Lines 40IN Long. Req. w/ PLD33, PLD36	OIL RUBBED BRONZE	40" x 1-1/2" x 3/8"	\$323.18	
LINES40-PRG	Drain Cover Lines 40IN Long. Req. w/ PLD33, PLD36	POLISHED ROSE GOLD	40" x 1-1/2" x 3/8"	\$422.32	
LINES48	Drain Cover Lines 48IN Long. Req. w/ PLD44, PLD46	BRUSHED STAINLESS STEEL	48" x 1-1/2" x 3/8"	\$281.19	X
LINES48-P	Drain Cover Lines 48IN Long. Req. w/ PLD44, PLD46	POLISHED STAINLESS STEEL	48" x 1-1/2" x 3/8"	\$326.50	X
LINES48-BG	Drain Cover Lines 48IN Long. Req. w/ PLD44, PLD46	BRUSHED GOLD	48" x 1-1/2" x 3/8"	\$351.37	X
LINES48-PG	Drain Cover Lines 48IN Long. Req. w/ PLD44, PLD46	POLISHED GOLD	48" x 1-1/2" x 3/8"	\$380.30	
LINES48-MB	Drain Cover Lines 48IN Long. Req. w/ PLD44, PLD46	MATTE BLACK	48" x 1-1/2" x 3/8"	\$351.37	X
LINES48-PB	Drain Cover Lines 48IN Long. Req. w/ PLD44, PLD46	POLISHED BLACK	48" x 1-1/2" x 3/8"	\$424.75	
LINES48-ORB	Drain Cover Lines 48IN Long. Req. w/ PLD44, PLD46	OIL RUBBED BRONZE	48" x 1-1/2" x 3/8"	\$351.37	
LINES48-PRG	Drain Cover Lines 48IN Long. Req. w/ PLD44, PLD46	POLISHED ROSE GOLD	48" x 1-1/2" x 3/8"	\$448.14	
LINES56	Drain Cover Lines 56IN Long. Req. w/ PLD48, PLD52	BRUSHED STAINLESS STEEL	56" x 1-1/2" x 3/8"	\$291.49	X
LINES56-P	Drain Cover Lines 56IN Long. Req. w/ PLD48, PLD52	POLISHED STAINLESS STEEL	56" x 1-1/2" x 3/8"	\$336.82	X
LINES56-BG	Drain Cover Lines 56IN Long. Req. w/ PLD48, PLD52	BRUSHED GOLD	56" x 1-1/2" x 3/8"	\$361.66	X
LINES56-PG	Drain Cover Lines 56IN Long. Req. w/ PLD48, PLD52	POLISHED GOLD	56" x 1-1/2" x 3/8"	\$449.10	
LINES56-MB	Drain Cover Lines 56IN Long. Req. w/ PLD48, PLD52	MATTE BLACK	56" x 1-1/2" x 3/8"	\$361.66	X
LINES56-PB	Drain Cover Lines 56IN Long. Req. w/ PLD48, PLD52	POLISHED BLACK	56" x 1-1/2" x 3/8"	\$449.10	
LINES56-ORB	Drain Cover Lines 56IN Long. Req. w/ PLD48, PLD52	OIL RUBBED BRONZE	56" x 1-1/2" x 3/8"	\$361.66	
LINES56-PRG	Drain Cover Lines 56IN Long. Req. w/ PLD48, PLD52	POLISHED ROSE GOLD	56" x 1-1/2" x 3/8"	\$472.49	
LINES64	Drain Cover Lines 64IN Long. Req. w/ PLD57	BRUSHED STAINLESS STEEL	64" x 1-1/2" x 3/8"	\$301.79	X
LINES64-P	Drain Cover Lines 64IN Long. Req. w/ PLD57	POLISHED STAINLESS STEEL	64" x 1-1/2" x 3/8"	\$337.85	X
LINES72	Drain Cover Lines 64IN Long. Req. w/ PLD63, PLD68	BRUSHED STAINLESS STEEL	72" x 1-1/2" x 3/8"	\$313.12	X
LINES72-P	Drain Cover Lines 64IN Long. Req. w/ PLD63, PLD68	POLISHED STAINLESS STEEL	72" x 1-1/2" x 3/8"	\$358.43	X

Step 2: Choose Shower Drain Cover

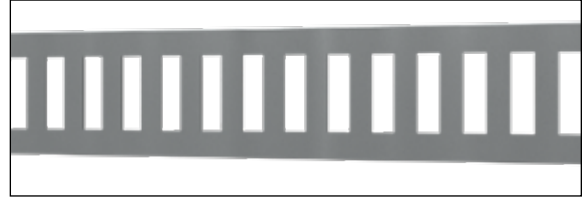

Vertical Cover

- Required (sold separately). Made of 304 stainless steel.
- Cover may be cut to exact finished size on site (cut with bandsaw, hacksaw, or angle grinder using appropriate blade) to ensure spanning vertical surface to vertical surface.
- Pictured above in brushed stainless steel. Available in 8 elegant finishes.

ITEM CODE	DESCRIPTION	FINISH	DIMENSIONS	LIST PRICE	QUICK SHIP
VERTICAL18	Drain Cover Vertical 18IN Long. Req. w/ PLD18S1	BRUSHED STAINLESS STEEL	18" x 1-1/2" x 3/8"	\$158.62	
VERTICAL18-P	Drain Cover Vertical 18IN Long. Req. w/ PLD18S1	POLISHED STAINLESS STEEL	18" x 1-1/2" x 3/8"	\$209.10	
VERTICAL18-BG	Drain Cover Vertical 18IN Long. Req. w/ PLD18S1	BRUSHED GOLD	18" x 1-1/2" x 3/8"	\$217.10	
VERTICAL18-PG	Drain Cover Vertical 18IN Long. Req. w/ PLD18S1	POLISHED GOLD	18" x 1-1/2" x 3/8"	\$251.20	
VERTICAL18-MB	Drain Cover Vertical 18IN Long. Req. w/ PLD18S1	MATTE BLACK	18" x 1-1/2" x 3/8"	\$217.10	
VERTICAL18-PB	Drain Cover Vertical 18IN Long. Req. w/ PLD18S1	POLISHED BLACK	18" x 1-1/2" x 3/8"	\$297.99	
VERTICAL18-ORB	Drain Cover Vertical 18IN Long. Req. w/ PLD18S1	OIL RUBBED BRONZE	18" x 1-1/2" x 3/8"	\$217.10	
VERTICAL18-PRG	Drain Cover Vertical 18IN Long. Req. w/ PLD18S1	POLISHED ROSE GOLD	18" x 1-1/2" x 3/8"	\$321.38	
VERTICAL32	Drain Cover Vertical 32IN Long. Req. w/ PLD26, PLD27.5	BRUSHED STAINLESS STEEL	32" x 1-1/2" x 3/8"	\$219.61	X
VERTICAL32-P	Drain Cover Vertical 32IN Long. Req. w/ PLD26, PLD27.5	POLISHED STAINLESS STEEL	32" x 1-1/2" x 3/8"	\$272.07	X
VERTICAL32-BG	Drain Cover Vertical 32IN Long. Req. w/ PLD26, PLD27.5	BRUSHED GOLD	32" x 1-1/2" x 3/8"	\$269.01	X
VERTICAL32-PG	Drain Cover Vertical 32IN Long. Req. w/ PLD26, PLD27.5	POLISHED GOLD	32" x 1-1/2" x 3/8"	\$304.09	
VERTICAL32-MB	Drain Cover Vertical 32IN Long. Req. w/ PLD26, PLD27.5	MATTE BLACK	32" x 1-1/2" x 3/8"	\$269.01	X
VERTICAL32-PB	Drain Cover Vertical 32IN Long. Req. w/ PLD26, PLD27.5	POLISHED BLACK	32" x 1-1/2" x 3/8"	\$350.88	
VERTICAL32-ORB	Drain Cover Vertical 32IN Long. Req. w/ PLD26, PLD27.5	OIL RUBBED BRONZE	32" x 1-1/2" x 3/8"	\$269.01	
VERTICAL32-PRG	Drain Cover Vertical 32IN Long. Req. w/ PLD26, PLD27.5	POLISHED ROSE GOLD	32" x 1-1/2" x 3/8"	\$374.27	
VERTICAL40	Drain Cover Vertical 40IN Long. Req. w/ PLD33, PLD36	BRUSHED STAINLESS STEEL	40" x 1-1/2" x 3/8"	\$228.17	X
VERTICAL40-P	Drain Cover Vertical 40IN Long. Req. w/ PLD33, PLD36	POLISHED STAINLESS STEEL	40" x 1-1/2" x 3/8"	\$287.09	X
VERTICAL40-BG	Drain Cover Vertical 40IN Long. Req. w/ PLD33, PLD36	BRUSHED GOLD	40" x 1-1/2" x 3/8"	\$277.87	X
VERTICAL40-PG	Drain Cover Vertical 40IN Long. Req. w/ PLD33, PLD36	POLISHED GOLD	40" x 1-1/2" x 3/8"	\$318.15	
VERTICAL40-MB	Drain Cover Vertical 40IN Long. Req. w/ PLD33, PLD36	MATTE BLACK	40" x 1-1/2" x 3/8"	\$277.87	X
VERTICAL40-PB	Drain Cover Vertical 40IN Long. Req. w/ PLD33, PLD36	POLISHED BLACK	40" x 1-1/2" x 3/8"	\$364.94	
VERTICAL40-ORB	Drain Cover Vertical 40IN Long. Req. w/ PLD33, PLD36	OIL RUBBED BRONZE	40" x 1-1/2" x 3/8"	\$277.87	
VERTICAL40-PRG	Drain Cover Vertical 40IN Long. Req. w/ PLD33, PLD36	POLISHED ROSE GOLD	40" x 1-1/2" x 3/8"	\$388.33	
VERTICAL48	Drain Cover Vertical 48IN Long. Req. w/ PLD44, PLD46	BRUSHED STAINLESS STEEL	48" x 1-1/2" x 3/8"	\$245.29	X
VERTICAL48-P	Drain Cover Vertical 48IN Long. Req. w/ PLD44, PLD46	POLISHED STAINLESS STEEL	48" x 1-1/2" x 3/8"	\$304.21	X
VERTICAL48-BG	Drain Cover Vertical 48IN Long. Req. w/ PLD44, PLD46	BRUSHED GOLD	48" x 1-1/2" x 3/8"	\$306.04	X
VERTICAL48-PG	Drain Cover Vertical 48IN Long. Req. w/ PLD44, PLD46	POLISHED GOLD	48" x 1-1/2" x 3/8"	\$346.32	
VERTICAL48-MB	Drain Cover Vertical 48IN Long. Req. w/ PLD44, PLD46	MATTE BLACK	48" x 1-1/2" x 3/8"	\$306.04	X

VERTICAL48-PB	Drain Cover Vertical 48IN Long. Req. w/ PLD44, PLD46	POLISHED BLACK	48" x 1-1/2" x 3/8"	\$393.10	
VERTICAL48-ORB	Drain Cover Vertical 48IN Long. Req. w/ PLD44, PLD46	OIL RUBBED BRONZE	48" x 1-1/2" x 3/8"	\$306.04	
VERTICAL48-PRG	Drain Cover Vertical 48IN Long. Req. w/ PLD44, PLD46	POLISHED ROSE GOLD	48" x 1-1/2" x 3/8"	\$416.49	
VERTICAL56	Drain Cover Vertical 56IN Long. Req. w/ PLD48, PLD52	BRUSHED STAINLESS STEEL	56" x 1-1/2" x 3/8"	\$254.96	X
VERTICAL56-P	Drain Cover Vertical 56IN Long. Req. w/ PLD48, PLD52	POLISHED STAINLESS STEEL	56" x 1-1/2" x 3/8"	\$320.30	X
VERTICAL56-BG	Drain Cover Vertical 56IN Long. Req. w/ PLD48, PLD52	BRUSHED GOLD	56" x 1-1/2" x 3/8"	\$327.02	X
VERTICAL56-PG	Drain Cover Vertical 56IN Long. Req. w/ PLD48, PLD52	POLISHED GOLD	56" x 1-1/2" x 3/8"	\$392.51	
VERTICAL56-MB	Drain Cover Vertical 56IN Long. Req. w/ PLD48, PLD52	MATTE BLACK	56" x 1-1/2" x 3/8"	\$327.02	X
VERTICAL56-PB	Drain Cover Vertical 56IN Long. Req. w/ PLD48, PLD52	POLISHED BLACK	56" x 1-1/2" x 3/8"	\$420.26	
VERTICAL56-ORB	Drain Cover Vertical 56IN Long. Req. w/ PLD48, PLD52	OIL RUBBED BRONZE	56" x 1-1/2" x 3/8"	\$327.02	
VERTICAL56-PRG	Drain Cover Vertical 56IN Long. Req. w/ PLD48, PLD52	POLISHED ROSE GOLD	56" x 1-1/2" x 3/8"	\$443.65	
VERTICAL64	Drain Cover Vertical 64IN Long. Req. w/ PLD57	BRUSHED STAINLESS STEEL	64" x 1-1/2" x 3/8"	\$266.73	X
VERTICAL64-P	Drain Cover Vertical 64IN Long. Req. w/ PLD57	POLISHED STAINLESS STEEL	64" x 1-1/2" x 3/8"	\$333.14	X
VERTICAL72	Drain Cover Vertical 64IN Long. Req. w/ PLD63, PLD68	BRUSHED STAINLESS STEEL	72" x 1-1/2" x 3/8"	\$278.50	X
VERTICAL72-P	Drain Cover Vertical 64IN Long. Req. w/ PLD63, PLD68	POLISHED STAINLESS STEEL	72" x 1-1/2" x 3/8"	\$351.36	X
VERTICAL72-120	Custom Vertical Length Drain Cover. 72"-120" available please send price request to: info@quickdrainusa.com	BRUSHED OR POLISHED STAINLESS STEEL	TBD x 1-1/2" x 3/8"	CALL QD	

Step 2: Choose Shower Drain Cover



Tile-In Cover

- Required (sold separately). Made of 304 stainless steel.
- Cover may be cut to exact finished size on site (cut with bandsaw, hacksaw, or angle grinder using appropriate blade) to ensure spanning vertical surface to vertical surface.
- Pictured above in brushed stainless steel. Available in 8 elegant finishes.

ITEM CODE	DESCRIPTION	FINISH	DIMENSIONS	LIST PRICE	QUICK SHIP
TILEIN18	Drain Cover TileIn 18IN Long. Req. w/ PLD18S1	BRUSHED STAINLESS STEEL	18" x 1-1/2" x 3/8"	\$158.62	X
TILEIN32	Drain Cover TileIn 32IN Long. Req. w/ PLD26, PLD27.5	BRUSHED STAINLESS STEEL	32" x 1-1/2" x 3/8"	\$219.61	X
TILEIN40	Drain Cover TileIn 40IN Long. Req. w/ PLD33, PLD36	BRUSHED STAINLESS STEEL	40" x 1-1/2" x 3/8"	\$228.17	X
TILEIN48	Drain Cover TileIn 48IN Long. Req. w/ PLD44, PLD46	BRUSHED STAINLESS STEEL	48" x 1-1/2" x 3/8"	\$245.29	X
TILEIN56	Drain Cover TileIn 56IN Long. Req. w/ PLD48, PLD52	BRUSHED STAINLESS STEEL	56" x 1-1/2" x 3/8"	\$254.96	X
TILEIN64	Drain Cover TileIn 64IN Long. Req. w/ PLD57	BRUSHED STAINLESS STEEL	64" x 1-1/2" x 3/8"	\$266.73	X
TILEIN72	Drain Cover TileIn 64IN Long. Req. w/ PLD63, PLD68	BRUSHED STAINLESS STEEL	72" x 1-1/2" x 3/8"	\$278.50	X

Step 2: Choose Shower Drain Cover

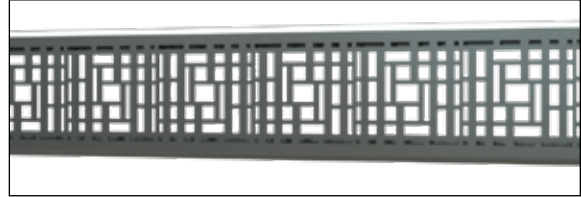

Deco Cover

- Required (sold separately). Made of 304 stainless steel.
- Cover may be cut to exact finished size on site (cut with bandsaw, hacksaw, or angle grinder using appropriate blade) to ensure spanning vertical surface to vertical surface.
- Pictured above in brushed stainless steel. Available in 8 elegant finishes.

ITEM CODE	DESCRIPTION	FINISH	DIMENSIONS	LIST PRICE	QUICK SHIP
DECO18	Drain Cover Deco 18IN Long. Req. w/ PLD18S1	BRUSHED STAINLESS STEEL	18" x 1-1/2" x 3/8"	\$185.71	
DECO18-P	Drain Cover Deco 18IN Long. Req. w/ PLD18S1	POLISHED STAINLESS STEEL	18" x 1-1/2" x 3/8"	\$246.39	
DECO18-BG	Drain Cover Deco 18IN Long. Req. w/ PLD18S1	BRUSHED GOLD	18" x 1-1/2" x 3/8"	\$244.19	
DECO18-PG	Drain Cover Deco 18IN Long. Req. w/ PLD18S1	POLISHED GOLD	18" x 1-1/2" x 3/8"	\$288.49	
DECO18-MB	Drain Cover Deco 18IN Long. Req. w/ PLD18S1	MATTE BLACK	18" x 1-1/2" x 3/8"	\$244.19	
DECO18-PB	Drain Cover Deco 18IN Long. Req. w/ PLD18S1	POLISHED BLACK	18" x 1-1/2" x 3/8"	\$335.27	
DECO18-ORB	Drain Cover Deco 18IN Long. Req. w/ PLD18S1	OIL RUBBED BRONZE	18" x 1-1/2" x 3/8"	\$244.19	
DECO18-PRG	Drain Cover Deco 18IN Long. Req. w/ PLD18S1	POLISHED ROSE GOLD	18" x 1-1/2" x 3/8"	\$358.67	
DECO32	Drain Cover Deco 32IN Long. Req. w/ PLD26, PLD27.5	BRUSHED STAINLESS STEEL	32" x 1-1/2" x 3/8"	\$236.70	X
DECO32-P	Drain Cover Deco 32IN Long. Req. w/ PLD26, PLD27.5	POLISHED STAINLESS STEEL	32" x 1-1/2" x 3/8"	\$297.40	X
DECO32-BG	Drain Cover Deco 32IN Long. Req. w/ PLD26, PLD27.5	BRUSHED GOLD	32" x 1-1/2" x 3/8"	\$295.18	X
DECO32-PG	Drain Cover Deco 32IN Long. Req. w/ PLD26, PLD27.5	POLISHED GOLD	32" x 1-1/2" x 3/8"	\$339.51	
DECO32-MB	Drain Cover Deco 32IN Long. Req. w/ PLD26, PLD27.5	MATTE BLACK	32" x 1-1/2" x 3/8"	\$295.18	X
DECO32-PB	Drain Cover Deco 32IN Long. Req. w/ PLD26, PLD27.5	POLISHED BLACK	32" x 1-1/2" x 3/8"	\$386.29	
DECO32-ORB	Drain Cover Deco 32IN Long. Req. w/ PLD26, PLD27.5	OIL RUBBED BRONZE	32" x 1-1/2" x 3/8"	\$295.18	
DECO32-PRG	Drain Cover Deco 32IN Long. Req. w/ PLD26, PLD27.5	POLISHED ROSE GOLD	32" x 1-1/2" x 3/8"	\$409.68	
DECO40	Drain Cover Deco 40IN Long. Req. w/ PLD33, PLD36	BRUSHED STAINLESS STEEL	40" x 1-1/2" x 3/8"	\$244.70	X
DECO40-P	Drain Cover Deco 40IN Long. Req. w/ PLD33, PLD36	POLISHED STAINLESS STEEL	40" x 1-1/2" x 3/8"	\$311.39	X
DECO40-BG	Drain Cover Deco 40IN Long. Req. w/ PLD33, PLD36	BRUSHED GOLD	40" x 1-1/2" x 3/8"	\$303.18	X
DECO40-PG	Drain Cover Deco 40IN Long. Req. w/ PLD33, PLD36	POLISHED GOLD	40" x 1-1/2" x 3/8"	\$353.50	
DECO40-MB	Drain Cover Deco 40IN Long. Req. w/ PLD33, PLD36	MATTE BLACK	40" x 1-1/2" x 3/8"	\$303.18	X
DECO40-PB	Drain Cover Deco 40IN Long. Req. w/ PLD33, PLD36	POLISHED BLACK	40" x 1-1/2" x 3/8"	\$400.28	
DECO40-ORB	Drain Cover Deco 40IN Long. Req. w/ PLD33, PLD36	OIL RUBBED BRONZE	40" x 1-1/2" x 3/8"	\$303.18	
DECO40-PRG	Drain Cover Deco 40IN Long. Req. w/ PLD33, PLD36	POLISHED ROSE GOLD	40" x 1-1/2" x 3/8"	\$423.67	
DECO48	Drain Cover Deco 48IN Long. Req. w/ PLD44, PLD46	BRUSHED STAINLESS STEEL	48" x 1-1/2" x 3/8"	\$260.70	X
DECO48-P	Drain Cover Deco 48IN Long. Req. w/ PLD44, PLD46	POLISHED STAINLESS STEEL	48" x 1-1/2" x 3/8"	\$327.39	X
DECO48-BG	Drain Cover Deco 48IN Long. Req. w/ PLD44, PLD46	BRUSHED GOLD	48" x 1-1/2" x 3/8"	\$330.88	X
DECO48-PG	Drain Cover Deco 48IN Long. Req. w/ PLD44, PLD46	POLISHED GOLD	48" x 1-1/2" x 3/8"	\$381.19	
DECO48-MB	Drain Cover Deco 48IN Long. Req. w/ PLD44, PLD46	MATTE BLACK	48" x 1-1/2" x 3/8"	\$330.88	X
DECO48-PB	Drain Cover Deco 48IN Long. Req. w/ PLD44, PLD46	POLISHED BLACK	48" x 1-1/2" x 3/8"	\$427.98	
DECO48-ORB	Drain Cover Deco 48IN Long. Req. w/ PLD44, PLD46	OIL RUBBED BRONZE	48" x 1-1/2" x 3/8"	\$330.88	
DECO48-PRG	Drain Cover Deco 48IN Long. Req. w/ PLD44, PLD46	POLISHED ROSE GOLD	48" x 1-1/2" x 3/8"	\$451.37	
DECO56	Drain Cover Deco 56IN Long. Req. w/ PLD48, PLD52	BRUSHED STAINLESS STEEL	56" x 1-1/2" x 3/8"	\$269.71	X

DECO56-P	Drain Cover Deco 56IN Long. Req. w/ PLD48, PLD52	POLISHED STAINLESS STEEL	56" x 1-1/2" x 3/8"	\$342.39	X
DECO56-BG	Drain Cover Deco 56IN Long. Req. w/ PLD48, PLD52	BRUSHED GOLD	56" x 1-1/2" x 3/8"	\$339.88	X
DECO56-PG	Drain Cover Deco 56IN Long. Req. w/ PLD48, PLD52	POLISHED GOLD	56" x 1-1/2" x 3/8"	\$407.88	
DECO56-MB	Drain Cover Deco 56IN Long. Req. w/ PLD48, PLD52	MATTE BLACK	56" x 1-1/2" x 3/8"	\$339.88	X
DECO56-PB	Drain Cover Deco 56IN Long. Req. w/ PLD48, PLD52	POLISHED BLACK	56" x 1-1/2" x 3/8"	\$454.67	
DECO56-ORB	Drain Cover Deco 56IN Long. Req. w/ PLD48, PLD52	OIL RUBBED BRONZE	56" x 1-1/2" x 3/8"	\$339.88	
DECO56-PRG	Drain Cover Deco 56IN Long. Req. w/ PLD48, PLD52	POLISHED ROSE GOLD	56" x 1-1/2" x 3/8"	\$478.06	

Step 2: Choose Shower Drain Cover

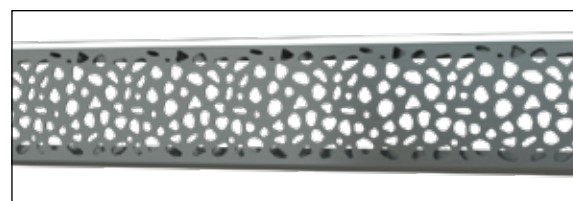
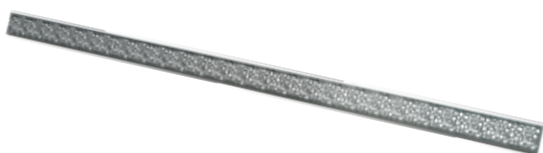

Stones Cover

- Required (sold separately). Made of 304 stainless steel.
- Cover may be cut to exact finished size on site (cut with bandsaw, hacksaw, or angle grinder using appropriate blade) to ensure spanning vertical surface to vertical surface.
- Pictured above in brushed stainless steel. Available in 8 elegant finishes.

ITEM CODE	DESCRIPTION	FINISH	DIMENSIONS	LIST PRICE	QUICK SHIP
STONES18	Drain Cover Stones 18IN Long. Req. w/ PLD18S1	BRUSHED STAINLESS STEEL	18" x 1-1/2" x 3/8"	\$185.71	
STONES18-P	Drain Cover Stones 18IN Long. Req. w/ PLD18S1	POLISHED STAINLESS STEEL	18" x 1-1/2" x 3/8"	\$246.39	
STONES18-BG	Drain Cover Stones 18IN Long. Req. w/ PLD18S1	BRUSHED GOLD	18" x 1-1/2" x 3/8"	\$244.19	
STONES18-PG	Drain Cover Stones 18IN Long. Req. w/ PLD18S1	POLISHED GOLD	18" x 1-1/2" x 3/8"	\$288.49	
STONES18-MB	Drain Cover Stones 18IN Long. Req. w/ PLD18S1	MATTE BLACK	18" x 1-1/2" x 3/8"	\$244.19	
STONES18-PB	Drain Cover Stones 18IN Long. Req. w/ PLD18S1	POLISHED BLACK	18" x 1-1/2" x 3/8"	\$335.27	
STONES18-ORB	Drain Cover Stones 18IN Long. Req. w/ PLD18S1	OIL RUBBED BRONZE	18" x 1-1/2" x 3/8"	\$244.19	
STONES18-PRG	Drain Cover Stones 18IN Long. Req. w/ PLD18S1	POLISHED ROSE GOLD	18" x 1-1/2" x 3/8"	\$358.67	
STONES32	Drain Cover Stones 32IN Long. Req. w/ PLD26, PLD27.5	BRUSHED STAINLESS STEEL	32" x 1-1/2" x 3/8"	\$236.70	X
STONES32-P	Drain Cover Stones 32IN Long. Req. w/ PLD26, PLD27.5	POLISHED STAINLESS STEEL	32" x 1-1/2" x 3/8"	\$297.40	X
STONES32-BG	Drain Cover Stones 32IN Long. Req. w/ PLD26, PLD27.5	BRUSHED GOLD	32" x 1-1/2" x 3/8"	\$295.18	X
STONES32-PG	Drain Cover Stones 32IN Long. Req. w/ PLD26, PLD27.5	POLISHED GOLD	32" x 1-1/2" x 3/8"	\$339.51	
STONES32-MB	Drain Cover Stones 32IN Long. Req. w/ PLD26, PLD27.5	MATTE BLACK	32" x 1-1/2" x 3/8"	\$295.18	X
STONES32-PB	Drain Cover Stones 32IN Long. Req. w/ PLD26, PLD27.5	POLISHED BLACK	32" x 1-1/2" x 3/8"	\$386.29	
STONES32-ORB	Drain Cover Stones 32IN Long. Req. w/ PLD26, PLD27.5	OIL RUBBED BRONZE	32" x 1-1/2" x 3/8"	\$295.18	
STONES32-PRG	Drain Cover Stones 32IN Long. Req. w/ PLD26, PLD27.5	POLISHED ROSE GOLD	32" x 1-1/2" x 3/8"	\$409.68	
STONES40	Drain Cover Stones 40IN Long. Req. w/ PLD33, PLD36	BRUSHED STAINLESS STEEL	40" x 1-1/2" x 3/8"	\$244.70	X
STONES40-P	Drain Cover Stones 40IN Long. Req. w/ PLD33, PLD36	POLISHED STAINLESS STEEL	40" x 1-1/2" x 3/8"	\$311.39	X
STONES40-BG	Drain Cover Stones 40IN Long. Req. w/ PLD33, PLD36	BRUSHED GOLD	40" x 1-1/2" x 3/8"	\$303.18	X
STONES40-PG	Drain Cover Stones 40IN Long. Req. w/ PLD33, PLD36	POLISHED GOLD	40" x 1-1/2" x 3/8"	\$353.50	
STONES40-MB	Drain Cover Stones 40IN Long. Req. w/ PLD33, PLD36	MATTE BLACK	40" x 1-1/2" x 3/8"	\$303.18	X
STONES40-PB	Drain Cover Stones 40IN Long. Req. w/ PLD33, PLD36	POLISHED BLACK	40" x 1-1/2" x 3/8"	\$400.28	
STONES40-ORB	Drain Cover Stones 40IN Long. Req. w/ PLD33, PLD36	OIL RUBBED BRONZE	40" x 1-1/2" x 3/8"	\$303.18	
STONES40-PRG	Drain Cover Stones 40IN Long. Req. w/ PLD33, PLD36	POLISHED ROSE GOLD	40" x 1-1/2" x 3/8"	\$423.67	
STONES48	Drain Cover Stones 48IN Long. Req. w/ PLD44, PLD46	BRUSHED STAINLESS STEEL	48" x 1-1/2" x 3/8"	\$260.70	X
STONES48-P	Drain Cover Stones 48IN Long. Req. w/ PLD44, PLD46	POLISHED STAINLESS STEEL	48" x 1-1/2" x 3/8"	\$327.39	X

STONES48-BG	Drain Cover Stones 48IN Long. Req. w/ PLD44, PLD46	BRUSHED GOLD	48" x 1-1/2" x 3/8"	\$330.88	X
STONES48-PG	Drain Cover Stones 48IN Long. Req. w/ PLD44, PLD46	POLISHED GOLD	48" x 1-1/2" x 3/8"	\$381.19	
STONES48-MB	Drain Cover Stones 48IN Long. Req. w/ PLD44, PLD46	MATTE BLACK	48" x 1-1/2" x 3/8"	\$330.88	X
STONES48-PB	Drain Cover Stones 48IN Long. Req. w/ PLD44, PLD46	POLISHED BLACK	48" x 1-1/2" x 3/8"	\$427.98	
STONES48-ORB	Drain Cover Stones 48IN Long. Req. w/ PLD44, PLD46	OIL RUBBED BRONZE	48" x 1-1/2" x 3/8"	\$330.88	
STONES48-PRG	Drain Cover Stones 48IN Long. Req. w/ PLD44, PLD46	POLISHED ROSE GOLD	48" x 1-1/2" x 3/8"	\$451.37	
STONES56	Drain Cover Stones 56IN Long. Req. w/ PLD48, PLD52	BRUSHED STAINLESS STEEL	56" x 1-1/2" x 3/8"	\$269.71	X
STONES56-P	Drain Cover Stones 56IN Long. Req. w/ PLD48, PLD52	POLISHED STAINLESS STEEL	56" x 1-1/2" x 3/8"	\$342.39	X
STONES56-BG	Drain Cover Stones 56IN Long. Req. w/ PLD48, PLD52	BRUSHED GOLD	56" x 1-1/2" x 3/8"	\$339.88	X
STONES56-PG	Drain Cover Stones 56IN Long. Req. w/ PLD48, PLD52	POLISHED GOLD	56" x 1-1/2" x 3/8"	\$407.88	
STONES56-MB	Drain Cover Stones 56IN Long. Req. w/ PLD48, PLD52	MATTE BLACK	56" x 1-1/2" x 3/8"	\$339.88	X
STONES56-PB	Drain Cover Stones 56IN Long. Req. w/ PLD48, PLD52	POLISHED BLACK	56" x 1-1/2" x 3/8"	\$454.67	
STONES56-ORB	Drain Cover Stones 56IN Long. Req. w/ PLD48, PLD52	OIL RUBBED BRONZE	56" x 1-1/2" x 3/8"	\$339.88	
STONES56-PRG	Drain Cover Stones 56IN Long. Req. w/ PLD48, PLD52	POLISHED ROSE GOLD	56" x 1-1/2" x 3/8"	\$478.06	

Step 3: Choose Shower Pan Accessories



ProLine Pan Kits

ITEM CODE	DESCRIPTION	INCLUDES	DIMENSIONS	LIST PRICE	QUICK SHIP
PLPAN26	ProLine Shower Pan Kit for Use with PLD26	Max 32" x 64"	(2) QuickSlope Panels 16" x 52", (1) PLD26 Drain Support Frame, (1) 3" Formed Curb, (5) Curb Lag Screws)	\$342.99	X
PLPAN27.5	ProLine Shower Pan Kit for Use with PLD27.5	Max 32" x 64"	(2) QuickSlope Panels 16" x 52", (1) PLD27.5 Drain Support Frame, (1) 3" Formed Curb, (5) Curb Lag Screws)	\$342.99	X
PLPAN30	ProLine Shower Pan Kit for Use with PLD30	Max 40" x 64"	(2) QuickSlope Panels 16" x 52", (1) QuickSlope Panels 8" x 52", (1) PLD30 Drain Support Frame, (1) 3" Formed Curb, (5) Curb Lag Screws)	\$456.29	X
PLPAN33	ProLine Shower Pan Kit for Use with PLD33	Max 40" x 64"	(2) QuickSlope Panels 16" x 52", (1) QuickSlope Panels 8" x 52", (1) PLD33 Drain Support Frame, (1) 3" Formed Curb, (5) Curb Lag Screws)	\$456.29	X
PLPAN36	ProLine Shower Pan Kit for Use with PLD36	Max 40" x 64"	(2) QuickSlope Panels 16" x 52", (1) QuickSlope Panels 8" x 52", (1) PLD36 Drain Support Frame, (1) 3" Formed Curb, (5) Curb Lag Screws)	\$456.29	X
PLPAN40	ProLine Shower Pan Kit for Use with PLD40	Max 48" x 64"	(3) QuickSlope Panels 16" x 52", (1) PLD40 Drain Support Frame, (1) 3" Formed Curb, (5) Curb Lag Screws)	\$526.33	X
PLPAN44	ProLine Shower Pan Kit for Use with PLD44	Max 48" x 64"	(3) QuickSlope Panels 16" x 52", (1) PLD44 Drain Support Frame, (1) 3" Formed Curb, (5) Curb Lag Screws)	\$526.33	X
PLPAN46	ProLine Shower Pan Kit for Use with PLD46	Max 56" x 64"	(3) QuickSlope Panels 16" x 52", (1) QuickSlope Panels 8" x 52", (1) PLD46 Drain Support Frame, (1) 3" Formed Curb, (5) Curb Lag Screws)	\$526.33	X

PLPAN48	ProLine Shower Pan Kit for Use with PLD48	Max 56" x 64"	(3) QuickSlope Panels 16" x 52", (1) QuickSlope Panels 8" x 52", (1) PLD48 Drain Support Frame, (1) 3" Formed Curb, (5) Curb Lag Screws)	\$610.79	X
PLPAN52	ProLine Shower Pan Kit for Use with PLD52	Max 56" x 64"	(3) QuickSlope Panels 16" x 52", (1) QuickSlope Panels 8" x 52", (1) PLD52 Drain Support Frame, (1) 3" Formed Curb, (5) Curb Lag Screws)	\$610.79	X
PLPAN57	ProLine Shower Pan Kit for Use with PLD57	Max 64" x 64"	(4) QuickSlope Panels 16" x 52", (1) PLD57 Drain Support Frame, (1) 3" Formed Curb, (5) Curb Lag Screws)	\$696.28	X
PLPAN63	ProLine Shower Pan Kit for Use with PLD63	Max 72" x 64"	(4) QuickSlope Panels 16" x 52", (1) QuickSlope Panels 8" x 52", (1) PLD63 Drain Support Frame, (1) 3" Formed Curb, (7) Curb Lag Screws)	\$768.38	X
PLPAN68	ProLine Shower Pan Kit for Use with PLD68	Max 72" x 64"	(4) QuickSlope Panels 16" x 52", (1) QuickSlope Panels 8" x 52", (1) PLD68 Drain Support Frame, (1) 3" Formed Curb, (7) Curb Lag Screws)	\$768.38	X

Proline Pan Components



ITEM CODE	DESCRIPTION	DIMENSIONS	LIST PRICE	QUICK SHIP
SLQS1626	QuickSlope Panel (PET foam)	16" x 26"	\$76.22	X
SLQSADAEX1613	QuickSlope Extension Panel - ADA (PET foam)	16" x 13"	\$67.46	X
SLQSADAEX1626	QuickSlope Extension Panel - ADA (PET foam)	16" x 26"	\$108.42	X
SLQSADAEX1652	QuickSlope Extension Panel - ADA (PET foam)	16" x 52"	\$108.42	X
SLQSEX1613	QuickSlope Extension Panel for Use with SLQS1652 (PET foam)	16" x 13"	\$76.22	X
SLQSEX1626	QuickSlope Extension Panel for Use with SLQS1652 (PET foam)	16" x 26"	\$104.03	X
SLQS1652	QuickSlope Panel (PET foam)	16" x 52"	\$97.85	X
SLQS852	QuickSlope Panel (PET foam)	8" x 52"	\$50.47	X
SLQSADA	QuickSlope Panel - ADA (PET foam)	16" x 48"	\$50.47	X







ProLine Drain Support Frames

- ProLine Shower Pan Kits
- Accommodate Standard, ADA and Curbless Shower Systems.
- QuickSlope panels and curbs are tileable shower receptors for our Linear Drain systems. QuickSlope panels and curbs are composed of extruded rigid PET (Polyethylene terephthalate) plastic foam. It is strong yet lightweight, non-reactive, economical, and shatterproof.

ITEM CODE	DESCRIPTION	DIMENSIONS	INCLUDES	LIST PRICE	QUICK SHIP
PLDSF26	ProLine Drain Support Frame for Use with PLD26	12" X 32"	PET foam ProLine Drain Support Frame	\$59.74	
PLDSF275	ProLine Drain Support Frame for Use with PLD27.5	12" X 32"	PET foam ProLine Drain Support Frame	\$59.74	
PLDSF30	ProLine Drain Support Frame for Use with PLD30	12" X 40"	PET foam ProLine Drain Support Frame	\$77.25	
PLDSF33	ProLine Drain Support Frame for Use with PLD33	12" X 40"	PET foam ProLine Drain Support Frame	\$77.25	
PLDSF36	ProLine Drain Support Frame for Use with PLD36	12" X 40"	PET foam ProLine Drain Support Frame	\$77.25	
PLDSF40	ProLine Drain Support Frame for Use with PLD40	12" X 48"	PET foam ProLine Drain Support Frame	\$94.76	
PLDSF44	ProLine Drain Support Frame for Use with PLD44	12" X 48"	PET foam ProLine Drain Support Frame	\$94.76	
PLDSF46	ProLine Drain Support Frame for Use with PLD46	12" X 56"	PET foam ProLine Drain Support Frame	\$94.76	
PLDSF48	ProLine Drain Support Frame for Use with PLD48	12" X 56"	PET foam ProLine Drain Support Frame	\$113.30	
PLDSF52	ProLine Drain Support Frame for Use with PLD52	12" X 64"	PET foam ProLine Drain Support Frame	\$113.30	
PLDSF57	ProLine Drain Support Frame for Use with PLD57	12" X 64"	PET foam ProLine Drain Support Frame	\$130.81	
PLDSF63	ProLine Drain Support Frame for Use with PLD63	12" X 72"	PET foam ProLine Drain Support Frame	\$143.17	
PLDSF68	ProLine Drain Support Frame for Use with PLD68	12" X 72"	PET foam ProLine Drain Support Frame	\$143.17	

ProLine Accessories

- Recommended for ease of installation.

ITEM CODE	DESCRIPTION	DIMENSIONS	LIST PRICE
 EX4SS	Trough Extension (18g 304 stainless steel, 4" x 1 5/8")	4" x 1 5/8"	\$12.53
ILCSS	In-Line Drain Cover Connector (18g 304 stainless steel, 2 1/2" x 1 3/8", 4 1/2" x 1 1/2")	2 1/2" x 1 3/8", 4 1/2" x 1 1/2"	\$41.20
LVB-HM	Leveling Bracket use with Hot Mop	N/A	\$37.08
LVBSL	Adjustable Leveling Bracket - Long (per ea., 16g cold rolled steel, 6" x 3" x 1-1/2")	6" x 3" x 1 1/2"	\$42.23
LVBSS	Adjustable Leveling Bracket - Short (per ea., 16g cold rolled steel, 2 1/2" x 3" x 1 1/2")	2 1/2" x 3" x 1 1/2"	\$38.21
 NH2-15	Two Band Coupling (2" x 1-1/2")	2" - 11/2"	\$9.79
NH2-2	Two Band Coupling (2" x 2")	2" - 2"	\$9.50
PLBSS	Placement Bracket (per ea., 20g galvanized steel, 3/4" x 11 3/32")	3/4" x 11 3/32"	\$24.00
SP	PVC Stackable Spacer kit fits 1/2" to 7/8"	1/2" - 7/8"	\$5.46
SP-12	Spacer 1/2" Tall (per ea., 18g 304 stainless steel, 1/2" x 1 3/8" x 3/4")	1/2" x 1 3/8" x 3/4"	\$7.40
 SP1	Spacer 1" Tall (per ea., 18g 304 stainless steel, 1" x 1 3/8" x 3/4")	1" x 1 3/8" x 3/4"	\$9.79
SP1-12	Spacer 1-1/2" Tall (per ea., 18g 304 stainless steel, 1 1/2" x 1 3/8" x 3/4")	1 1/2" x 1 3/8" x 3/4"	\$11.00
SP1-34	Spacer 1-3/4" Tall (per ea., 18g 304 stainless steel, 1 3/4" x 1 3/8" x 3/4")	1 3/4" x 1 3/8" x 3/4"	\$11.00
SP2-12	Spacer 2-1/2" Tall (per ea., 18g 304 stainless steel, 2 1/2" x 1 3/8" x 3/4")	2-1/2" x 1 3/8" x 3/4"	\$12.00
SP-58T	Spacer 5/8" Tall (per ea., 18g 304 stainless steel, 5/8" x 1 3/8" x 3/4")	5/8" x 1 3/8" x 3/4"	\$7.00
SP-34T	Spacer 3/4" Tall (per ea., 18g 304 stainless steel, 3/4" x 1 3/8" x 3/4")	3/4" x 1 3/8" x 3/4"	\$7.00
SP1T	Spacer 1" Tall (per ea., 18g 304 stainless steel, 1" x 1 3/8" x 3/4")	1" x 1 3/8" x 3/4"	\$9.00
SP1-12T	Spacer 1-1/2" Tall (per ea., 18g 304 stainless steel, 1 1/2" x 1 3/8" x 3/4")	1 1/2" x 1 3/8" x 3/4"	\$11.00
SP1-34T	Spacer 1-3/4" Tall (per ea., 18g 304 stainless steel, 1 3/4" x 1 3/8" x 3/4")	1 3/4" x 1 3/8" x 3/4"	\$11.00
SP2-12T	Spacer 2-1/2" Tall (per ea., 18g 304 stainless steel, 2 1/2" x 1 3/8" x 3/4")	2 1/2" x 1 3/8" x 3/4"	\$12.00
 HOTMD23-ABS	Hot Mop Drain - ABS (two-part clamping ring drain for 2" and 3" waste lines)	N/A	\$41.51
 HOTMD23-CI	Hot Mop Drain - Cast Iron (two-part clamping ring drain for 2" waste lines)	N/A	\$87.55
TMPS1/2	Tamper Resistant Screw for Use with SP1/2	N/A	Call QD
TMPS1-1/2	Tamper Resistant Screw for Use with SP1-1/2	N/A	Call QD
TMPS1-3/4	Tamper Resistant Screw for Use with SP1-3/4	N/A	Call QD
TMPS1	Tamper Resistant Screw for Use with SP1	N/A	Call QD

PROLINE SINK DRAIN

PLANNING STEPS: Customer/Job _____ Date _____

Please sketch Dimensions and Drain Location.

Ordering Steps for ProLine Sink Drain

Email to orders@quickdrainusa.com or insidesales@oatey.com

ProLine Sink Drain bodies are composed of 316L SS (Marine Grade Stainless Steel) with a fully sloped trough and 1.5" centered vertical waste outlet. Note: Product is not suitable for applications in the floor.

1. Select your Cover Design and Finish
 - a. All Sink Drain Covers are 18" in length and offered in 8 Finish Options / 7 Design Options
 - i. TILEIN
 - ii. LINES
 - iii. STREAM
 - iv. COSMO
 - v. VERTICAL
 - vi. DECO
 - vii. STONES

Drain Cover Size: _18" _ Qty: _____

Drain Cover Design: _____ Qty: _____

Drain Cover Finish: _____ Qty: _____

2. Drain Body has an 18" trough and overall, 20" length
 - a. 18" Cover is required
 - b. Drain Bodies can be linked in applications

Drain Body Size: __PLD18S1__ Qty: _____

Please feel free to contact us at insidesales@oatey.com if you require any assistance. The following information will be required in order to prepare your Bill of Materials sheet.

- 1) What types of finish materials are being used on this installation?
- 2) Dimensions of the sink/vessel (measurement from vertical to vertical end of sink)
- 3) Drain location and provided sketch if able

PROLINE

PROLINE SINK DRAIN

Step 1: Choose ProLine Sink Drain Body

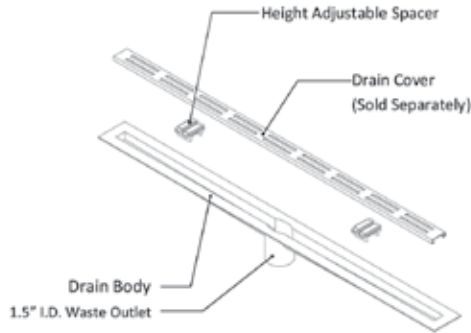

Resinous Drains

ProLine Sink Drain Dimensions

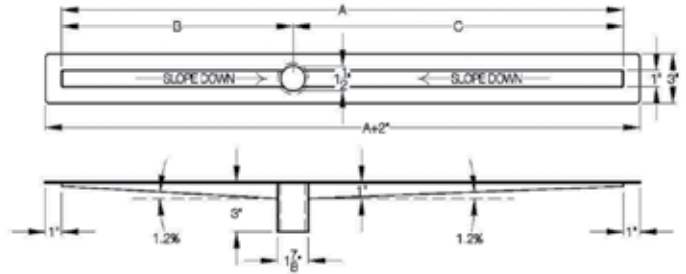

Sink Drain

- The ProLine Sink Drain body is made of 18 gauge 316L stainless steel with a fully sloped trough and has a 1.5" waste outlet centered.
- Not suitable for floor drains.

ITEM CODE	DESCRIPTION	A-B-C-D DIMENSIONS	INCLUDES	LIST PRICE	QUICK SHIP
PLD18S1	Drain Body: 18" trough, 20" total length. Waste outlet centered. 18" drain cover required.	18-9-9-20	(2) Height Adjustable Spacers	\$589.16	X

Step 2: Choose ProLine Sink Drain Cover

Cosmo Cover





ITEM CODE	DESCRIPTION	FINISH	DIMENSIONS	LIST PRICE	QUICK SHIP
COSM018	Drain Cover Cosmo 18IN BRUSHED STAINLESS STEEL Req. w/PLD18S1	18" x 1-1/2" x 3/8"	BRUSHED STAINLESS STEEL	\$164.96	
COSM018-P	Drain Cover Cosmo 18IN POLISHED STAINLESS STEEL Req. w/PLD18S1	18" x 1-1/2" x 3/8"	POLISHED STAINLESS STEEL	\$217.46	
COSM018-BG	Drain Cover Cosmo 18IN BRUSHED GOLD Req. w/PLD18S1	18" x 1-1/2" x 3/8"	BRUSHED GOLD	\$217.10	
COSM018-PG	Drain Cover Cosmo 18IN POLISHED GOLD Req. w/PLD18S1	18" x 1-1/2" x 3/8"	POLISHED GOLD	\$251.20	
COSM018-MB	Drain Cover Cosmo 18IN MATTE BLACK Req. w/PLD18S1	18" x 1-1/2" x 3/8"	MATTE BLACK	\$217.10	
COSM018-PB	Drain Cover Cosmo 18IN POLISHED BLACK Req. w/PLD18S1	18" x 1-1/2" x 3/8"	POLISHED BLACK	\$297.99	
COSM018-ORB	Drain Cover Cosmo 18IN OIL RUBBED BRONZE Req. w/PLD18S1	18" x 1-1/2" x 3/8"	ORB	\$217.10	
COSM018-PRG	Drain Cover Cosmo 18IN POLISHED ROSE GOLD Req. w/PLD18S1	18" x 1-1/2" x 3/8"	POLISHED ROSE GOLD	\$321.38	
STREAM18	Drain Cover Stream 18IN BRUSHED STAINLESS STEEL Req. w/PLD18S1	18" x 1-1/2" x 3/8"	BRUSHED STAINLESS STEEL	\$203.93	
STREAM18-P	Drain Cover Stream 18IN POLISHED STAINLESS STEEL Req. w/PLD18S1	18" x 1-1/2" x 3/8"	POLISHED STAINLESS STEEL	\$327.18	
STREAM18-BG	Drain Cover Stream 18IN BRUSHED GOLD Req. w/PLD18S1	18" x 1-1/2" x 3/8"	BRUSHED GOLD	\$262.41	

PROLINE

PROLINE SINK DRAIN

STREAM18-PG	Drain Cover Stream 18IN POLISHED GOLD Req. w/PLD18S1	18" x 1-1/2" x 3/8"	POLISHED GOLD	\$369.29
STREAM18-MB	Drain Cover Stream 18IN MATTE BLACK Req. w/PLD18S1	18" x 1-1/2" x 3/8"	MATTE BLACK	\$262.41
STREAM18-PB	Drain Cover Stream 18IN POLISHED BLACK Req. w/PLD18S1	18" x 1-1/2" x 3/8"	POLISHED BLACK	\$411.39
STREAM18-ORB	Drain Cover Stream 18IN OIL RUBBED BRONZE Req. w/PLD18S1	18" x 1-1/2" x 3/8"	ORB	\$262.41
STREAM18-PRG	Drain Cover Stream 18IN POLISHED ROSE GOLD Req. w/PLD18S1	18" x 1-1/2" x 3/8"	POLISHED ROSE GOLD	\$434.78
LINES18	Drain Cover Lines 18IN BRUSHED STAINLESS STEEL Req. w/PLD18S1	18" x 1-1/2" x 3/8"	BRUSHED STAINLESS STEEL	\$203.93
LINES18-P	Drain Cover Lines 18IN POLISHED STAINLESS STEEL Req. w/PLD18S1	18" x 1-1/2" x 3/8"	POLISHED STAINLESS STEEL	\$248.23
LINES18-BG	Drain Cover Lines 18IN BRUSHED GOLD Req. w/PLD18S1	18" x 1-1/2" x 3/8"	BRUSHED GOLD	\$262.41
LINES18-PG	Drain Cover Lines 18IN POLISHED GOLD Req. w/PLD18S1	18" x 1-1/2" x 3/8"	POLISHED GOLD	\$290.34
LINES18-MB	Drain Cover Lines 18IN MATTE BLACK Req. w/PLD18S1	18" x 1-1/2" x 3/8"	MATTE BLACK	\$262.41
LINES18-PB	Drain Cover Lines 18IN POLISHED BLACK Req. w/PLD18S1	18" x 1-1/2" x 3/8"	POLISHED BLACK	\$337.12
LINES18-ORB	Drain Cover Lines 18IN OIL RUBBED BRONZE Req. w/PLD18S1	18" x 1-1/2" x 3/8"	ORB	\$262.41
LINES18-PRG	Drain Cover Lines 18IN POLISHED ROSE GOLD Req. w/PLD18S1	18" x 1-1/2" x 3/8"	POLISHED ROSE GOLD	\$360.51
VERTICAL18	Drain Cover Vertical 18IN BRUSHED STAINLESS STEEL Req. w/PLD18S1	18" x 1-1/2" x 3/8"	BRUSHED STAINLESS STEEL	\$158.62
VERTICAL18-P	Drain Cover Vertical 18IN POLISHED STAINLESS STEEL Req. w/PLD18S1	18" x 1-1/2" x 3/8"	POLISHED STAINLESS STEEL	\$209.10
VERTICAL18-BG	Drain Cover Vertical 18IN BRUSHED GOLD Req. w/PLD18S1	18" x 1-1/2" x 3/8"	BRUSHED GOLD	\$217.10
VERTICAL18-PG	Drain Cover Vertical 18IN POLISHED GOLD Req. w/PLD18S1	18" x 1-1/2" x 3/8"	POLISHED GOLD	\$251.20
VERTICAL18-MB	Drain Cover Vertical 18IN MATTE BLACK Req. w/PLD18S1	18" x 1-1/2" x 3/8"	MATTE BLACK	\$217.10
VERTICAL18-PB	Drain Cover Vertical 18IN POLISHED BLACK Req. w/PLD18S1	18" x 1-1/2" x 3/8"	POLISHED BLACK	\$297.99
VERTICAL18-ORB	Drain Cover Vertical 18IN OIL RUBBED BRONZE Req. w/PLD18S1	18" x 1-1/2" x 3/8"	ORB	\$217.10
VERTICAL18-PRG	Drain Cover Vertical 18IN POLISHED ROSE GOLD Req. w/PLD18S1	18" x 1-1/2" x 3/8"	POLISHED ROSE GOLD	\$321.38

Liquid Waterproofing Accessory

	ITEM CODE	DESCRIPTION	LIST PRICE	QUICK SHIP
	QDMUS	QuickDrain Modified Urethane Sealant (10 oz.)	\$16.38	
	SLCC-LM	ShowerLine Non-Woven Curb Cover for Use with Liquid Membrane	\$13.08	X
	SLIC-LM	ShowerLine Non-Woven Inside Corner for Use with Liquid Membrane	\$10.92	X
	SLOC-LM	ShowerLine Non-Woven Outside Corner for Use with Liquid Membrane	\$8.76	X
	SLRT-LM	ShowerLine Reinforcement Fabric for Use with Liquid Membrane (6" x 45' roll)	\$10.92	

ProLine Drain Installation Using Hot Mop Waterproofing

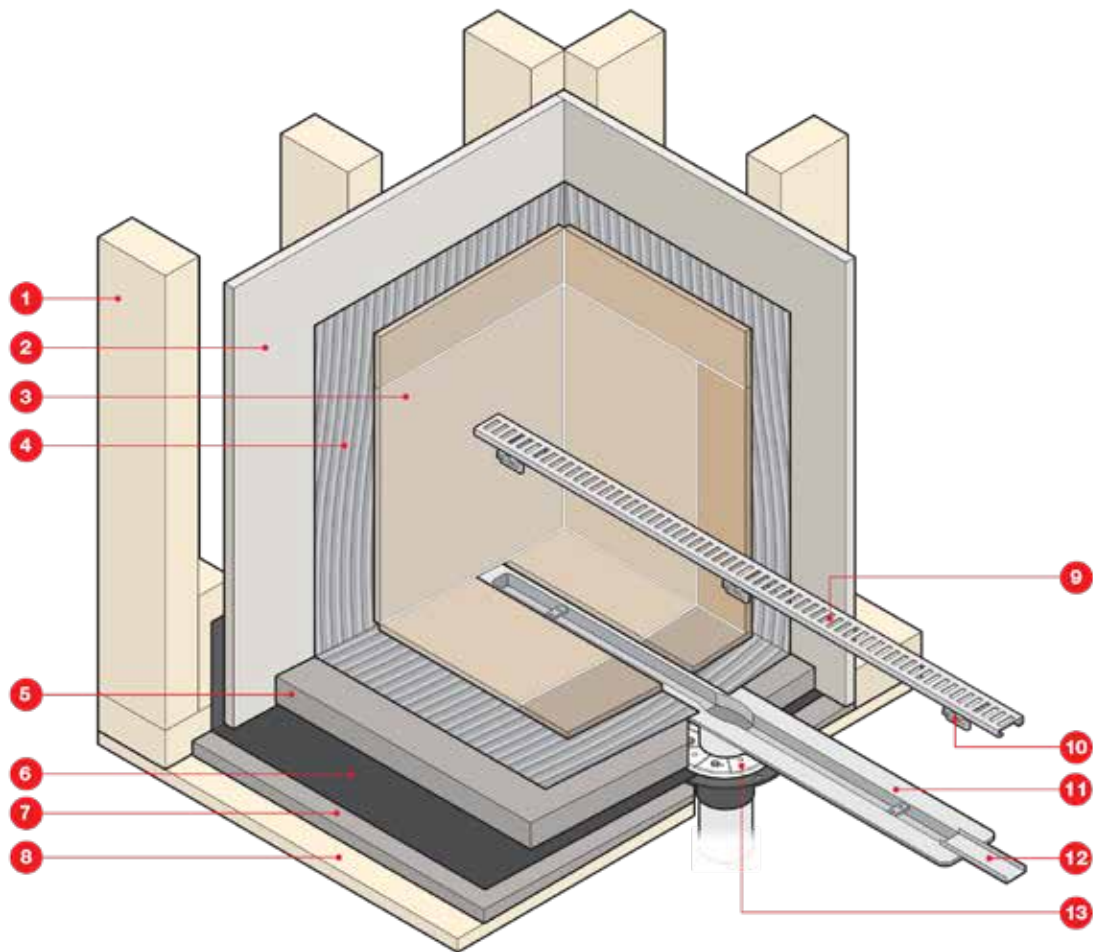

- | | |
|------------------------------------|-------------------------|
| 1 Stud Wall | 9 Drain Cover |
| 2 Wall Board | 10 Spacer |
| 3 Wall Tile and Grout | 11 Drain Body |
| 4 Thinset (for wall tile) | 12 Extension |
| 5 Reinforced Concrete Slope | 13 Hot Mop Drain |
| 6 Hot Mop | |
| 7 Preslope | |
| 8 Subfloor | |

ProLine Drain Installation Using PVC, CPE Liner

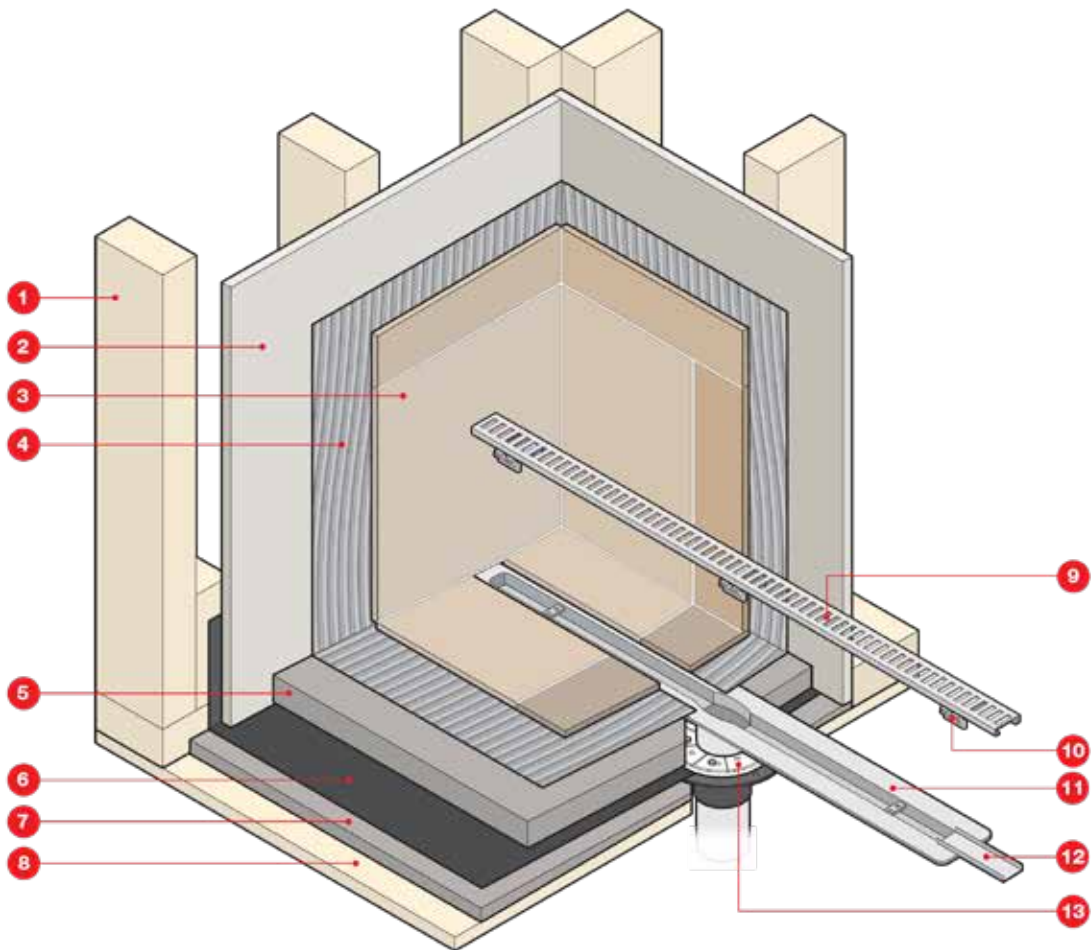

- | | |
|------------------------------------|--|
| 1 Stud Wall | 9 Drain Cover |
| 2 Wall Board | 10 Spacer |
| 3 Wall Tile and Grout | 11 Drain Body |
| 4 Thinset (for wall tile) | 12 Extension |
| 5 Reinforced Concrete Slope | 13 Two-part Clamping Ring Drain |
| 6 PVC, Chloraloy Liner | |
| 7 Preslope | |
| 8 Subfloor | |

ProLine Drain Installation Using Liquid Waterproofing

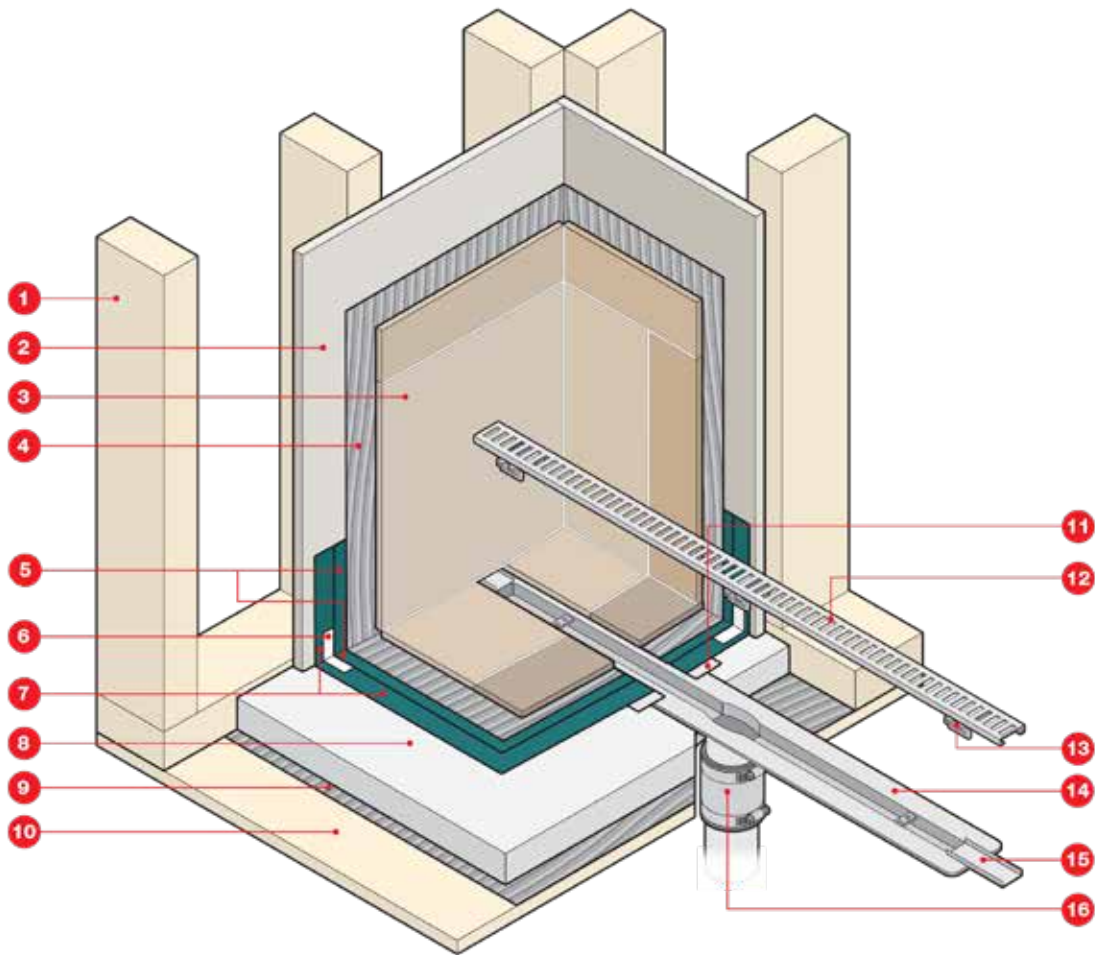

- 1 Stud Wall
- 2 Wall Board
- 3 Wall Tile and Grout
- 4 Thinset (for wall tile)
- 5 Second Layer of Liquid Waterproofing
- 6 Reinforcing Fabric
- 7 First Layer of Liquid Waterproofing
- 8 Quick Slope
- 9 Thinset
- 10 Subfloor

- 11 Transition Fabric
- 12 Drain Cover
- 13 Spacer
- 14 Drain Body
- 15 Extension
- 16 Two Band Coupling

ADA (Curbless) Installation Using ProLine Drain with Liquid Waterproofing

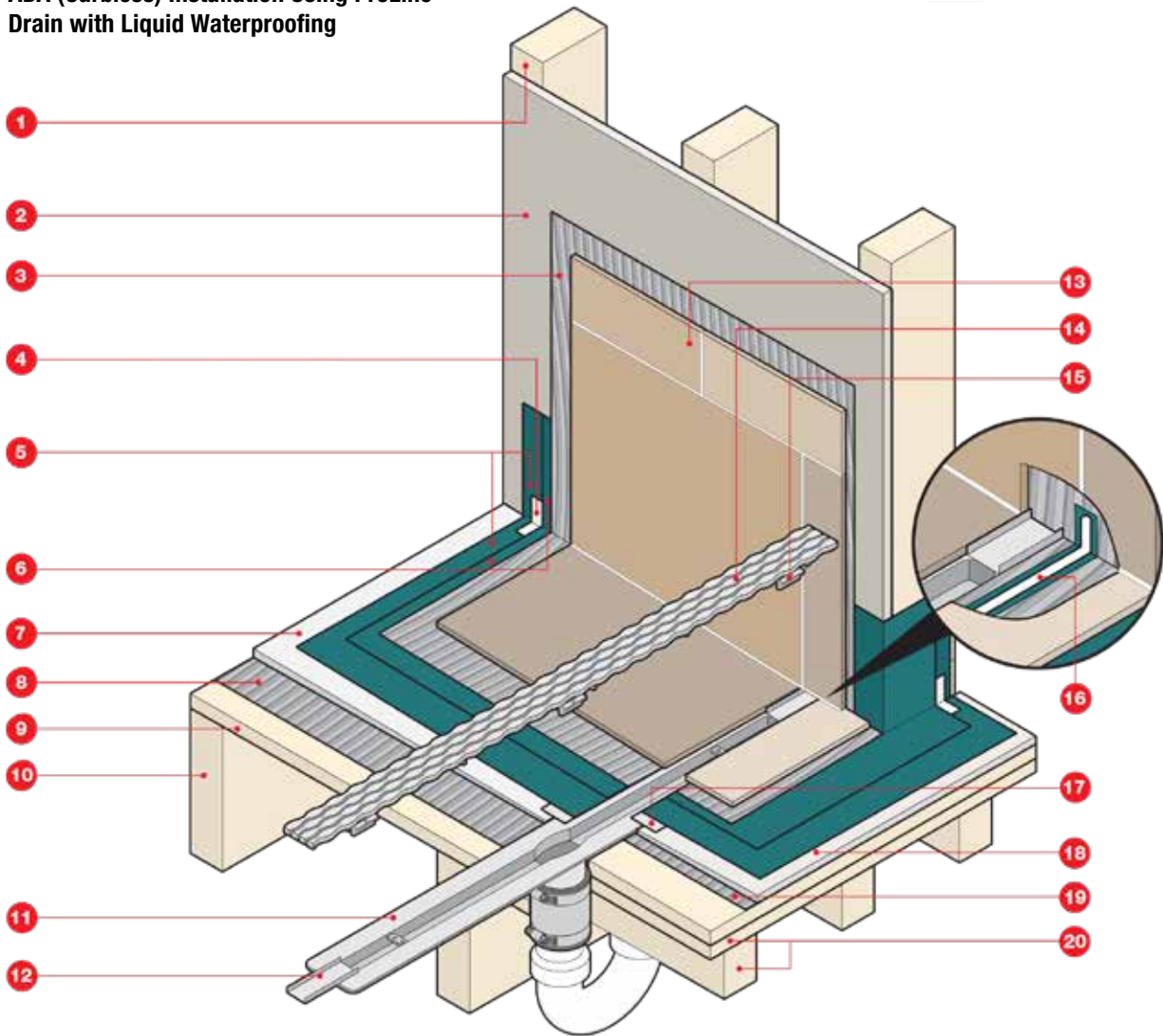

- | | |
|---|---|
| 1 Stud Wall | 13 Wall Tile and Grout |
| 2 Wall Board | 14 Drain Cover |
| 3 Thinset (for wall tile) | 15 Height Adjustable Spacer |
| 4 Reinforcing Fabric | 16 Capillary Break |
| 5 First Layer of Liquid Waterproofing | 17 Transition Fabric |
| 6 Second Layer of Liquid Waterproofing | 18 De-coupling Crack-isolation Mat |
| 7 Quick Slope | 19 Thinset |
| 8 Thinset | 20 Blocking (wood floor) |
| 9 Subfloor | |
| 10 Floor Joists (wood floor) | |
| 11 Drain Body | |
| 12 Trough Extension | |

SHOWERLINE

PLANNING STEPS: Customer/Job _____ Date _____

Please sketch Dimensions and Drain Location.

Ordering Steps for ShowerLine

Email to orders@quickdrainusa.com or info@quickdrainusa.com.

ShowerLine drain bodies are composed of PVC and can be used with All Waterproofing methods Topical Sheet, Topical Liquid and Hot Mop.

- | | |
|--|---|
| 1) Pick your ShowerLine Body Rough Opening measurements are in Bold Print (backer board to backer board) . | Drain Body Size: _____ Qty: _____ |
| 2) Select your Cover and Finish. The required cover length is included in the ProLine body description in Bold Print . Model number consist of Pattern and length example: (Cosmo40) Cosmo Pattern 40" in length. | Cover Length & Pattern _____
Finish: P=Polished Stainless Steel or
no following letter =Brushed Stainless Steel |
| 3) The QuickSlope pan pieces or kit's are determined by the drain body size. QuickSlope kit's are composed of PET foam (Recycled water and soda bottles) ShowerLine pan kits are listed in the ShowerLine section and have the Drain body model number that it works with. | SLPAN# _____ SLPAN pans are designed for a curbed installation or tub to shower conversion
SLPANADA# _____ SLPANADA pans will be used for a Curbless or Zero barrier entry |
| 4) Pick Waterproofing kit _____ | Topical Liquid _____
(80% of the projects use this method)
Topical Sheet _____ |

Please feel free to contact us at info@quickdrainusa.com if you require any assistance. The following information will be required in order to prepare you Bill of Materials sheet.

- 1) Will this be a Curbed or Curb-less installation
- 2) Dimensions of shower pan Backer to Backer Board, Frame to Frame or Finished or Finished tile wall.
- 3) Drain location

Flow rates are as follows:

Drains installed at the entry can handle 5gpm if a higher flow rate is required. Drains can be connected to one another.
Drains installed at the Back-Wall or Curbed method can handle 10gpm

SHOWERLINE

Step 1: Choose ShowerLine Drain Body



ShowerLine Drain Assembly

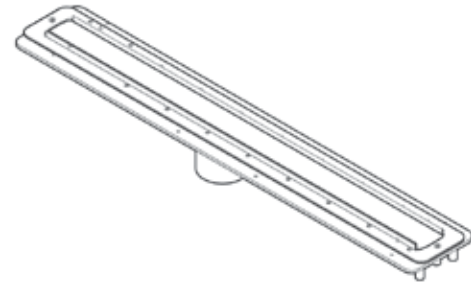
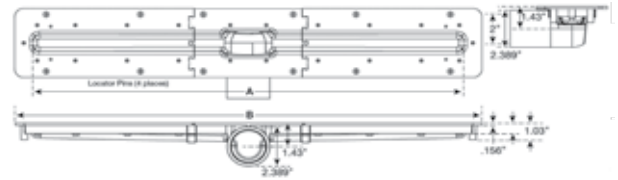

ShowerLine Drain Body

- All ShowerLine linear drain bodies are made from PVC with fully-sloped troughs. Clamping collar and extender made from 16 and 26 gauge 304 stainless steel. All waste outlets are centered.
- ShowerLine waterproofing kits are sold separately.

ITEM CODE	DESCRIPTION	INCLUDES	DIMENSIONS	LIST PRICE	QUICK SHIP
PVC2430D20	24" PVC Drain Body with a 2" vertical outlet. Fits RO 26" - 32". Vertical waste outlet centered. 32" Drain cover required. Recommended: SLPAN32; SLSWP32 or SLLWP or SLLWP-ADA	(4) Leveling Brackets, (4) Height Adjustable Spacers, (1) Clamping Collar, (2) Cover Channels, (2) Trough Extensions, (22) Screws & (2) Cover Removal Keys	24-12-12-26	\$228.66	X
PVC2430D20-SWO	24" PVC Drain Body with a 2" side waste outlet. Fits RO 26" - 32". Side waste outlet centered. 32" Drain cover required. Recommended: SLPAN32; SLSWP32 or SLLWP or SLLWP-ADA	(4) Leveling Brackets, (4) Height Adjustable Spacers, (1) Clamping Collar, (2) Cover Channels, (2) Trough Extensions, (22) Screws & (2) Cover Removal Keys	24-12-12-26	\$228.66	X
PVC3240D20	32" PVC Drain Body with a 2" vertical outlet. Fits RO 34" - 40". Vertical waste outlet centered. 40" Drain cover required. Recommended: SLPAN40 or SLPANADA48; SLSWP40 or SLLWP or SLLWP-ADA	(4) Leveling Brackets, (4) Height Adjustable Spacers, (1) Clamping Collar, (2) Cover Channels, (2) Trough Extensions, (26) Screws & (2) Cover Removal Keys	32-16-16-34	\$324.45	X
PVC3240D20-SWO	32" PVC Drain Body with a 2" side waste outlet. Fits RO 34" - 40". Side waste outlet centered. 40" Drain cover required. Recommended: SLPAN40 or SLPANADA48; SLSWP40 or SLLWP or SLLWP-ADA	(4) Leveling Brackets, (4) Height Adjustable Spacers, (1) Clamping Collar, (2) Cover Channels, (2) Trough Extensions, (26) Screws & (2) Cover Removal Keys	32-16-16-34	\$324.45	X
PVC4048D20	40" PVC Drain Body with a 2" vertical outlet. Fits RO 42" to 48". Vertical waste outlet centered. 48" Drain cover required. Recommended: SLPAN48 or SLPANADA48; SLSWP48 or SLLWP or SLLWP-ADA	(4) Leveling Brackets, (6) Height Adjustable Spacers, (1) Clamping Collar, (2) Cover Channels, (2) Trough Extensions, (34) Screws & (2) Cover Removal Keys	40-20-20-42	\$348.14	X

*Drain Cover product listing begins on page 48.

**Leveling brackets are not included in kit

SHOWERLINE

PVC4856D20	48" PVC Drain Body with a 2" vertical outlet. Fits RO 50" to 56". Vertical waste outlet centered. 56" Drain cover required. Recommended: SLPAN56 or SLPAN56-ADA; SLSWP56 or SLLWP or SLLWPADA	(4) Leveling Brackets, (6) Height Adjustable Spacers, (1) Clamping Collar, (2) Cover Channels, (2) Trough Extensions, (38) Screws & (2) Cover Removal Keys	48-24-24-50	\$371.83	X
PVC5664D20	56" PVC Drain Body with a 2" vertical outlet. Fits RO 58" to 64". Vertical waste outlet centered. 64" Drain cover required. Recommended: SLPAN64 or SLPANADA64; SLSWP64 or SLLWP or SLLWP-ADA	(4) Leveling Brackets, (8) Height Adjustable Spacers, (1) Clamping Collar, (2) Cover Channels, (2) Trough Extensions, (42) Screws & (2) Cover Removal Keys	56-28-28-58	\$396.55	X
PVC6472D20	64" PVC Drain Body with a 2" vertical outlet. Fits RO 66" to 72". Vertical waste outlet centered. 72" Drain cover required. Recommended: SLPAN72; SLSWP72 or SLLWP or SLLWP-ADA	(4) Leveling Brackets, (8) Height Adjustable Spacers, (1) Clamping Collar, (2) Cover Channels, (2) Trough Extensions, (50) Screws & (2) Cover Removal Keys	64-32-32-66	\$420.24	X

ShowerLine Drain Body

- All ShowerLine linear drain bodies are made from PVC with fully-sloped troughs. Clamping collar and extender made from 16 and 26 gauge 304 stainless steel. All waste outlets are centered.
- ShowerLine waterproofing kits are sold separately.

Please Note: The drain bodies listed below have a 1.5" waste outlet. Please check your local building codes before ordering

ITEM CODE	DESCRIPTION	INCLUDES	DIMENSIONS	LIST PRICE	QUICK SHIP
PVC2430D15	24" PVC Drain Body with a 1.5" vertical outlet. Fits RO 26" - 32". Vertical waste outlet centered. 32" Drain cover required. Recommended: SLPAN32; SLSWP32 or SLLWP or SLLWP-ADA	(4) Leveling Brackets, (4) Height Adjustable Spacers, (1) Clamping Collar, (2) Cover Channels, (2) Trough Extensions, (22) Screws & (2) Cover Removal Keys	24-12-12-26	\$228.66	X
PVC2430D15-SWO	24" PVC Drain Body with a 1.5" side outlet. Fits RO 26" - 32". Side waste outlet centered. 32" Drain cover required. Recommended: SLPAN32; SLSWP32 or SLLWP or SLLWP-ADA	(4) Leveling Brackets, (4) Height Adjustable Spacers, (1) Clamping Collar, (2) Cover Channels, (2) Trough Extensions, (22) Screws & (2) Cover Removal Keys	24-12-12-26	\$228.66	X

Step 2: Choose Shower Drain Cover

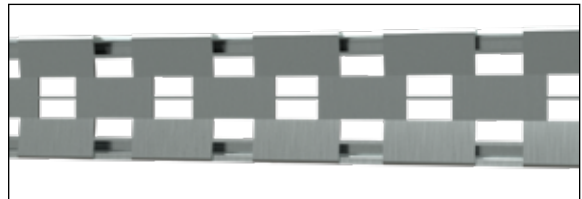

Cosmo Cover

- Required (sold separately). MICHAEL GRAVES DESIGN.
- Made of 18 gauge 304 stainless steel. Cover may be cut to exact finished size on site (cut with bandsaw, hacksaw, or angle grinder using appropriate blade) to ensure spanning vertical surface to vertical surface.
- Pictured above in brushed stainless steel. Available in 8 elegant finishes.

ITEM CODE	DESCRIPTION	FINISH	DIMENSIONS	LIST PRICE	QUICK SHIP
COSM032	Drain Cover – Cosmo 32" Long. Req. w/PVC2430D20, PVC2430D15, PVC2430D20-SWO, PVC2430D15-SWO	BRUSHED STAINLESS STEEL	32" x 1-1/2" x 3/8"	\$219.61	X
COSM032-P	Drain Cover – Cosmo 32" Long. Req. w/PVC2430D20, PVC2430D15, PVC2430D20-SWO, PVC2430D15-SWO	POLISHED STAINLESS STEEL	32" x 1-1/2" x 3/8"	\$272.07	X
COSM032-BG	Drain Cover – Cosmo 32" Long. Req. w/PVC2430D20, PVC2430D15, PVC2430D20-SWO, PVC2430D15-SWO	BRUSHED GOLD	32" x 1-1/2" x 3/8"	\$269.01	X

SHOWERLINE

COSMO32-PG	Drain Cover – Cosmo 32" Long. Req. w/PVC2430D20, PVC2430D15, PVC2430D20-SWO, PVC2430D15-SWO	POLISHED GOLD	32" x 1-1/2" x 3/8"	\$304.09	
COSMO32-MB	Drain Cover – Cosmo 32" Long. Req. w/PVC2430D20, PVC2430D15, PVC2430D20-SWO, PVC2430D15-SWO	MATTE BLACK	32" x 1-1/2" x 3/8"	\$269.01	X
COSMO32-PB	Drain Cover – Cosmo 32" Long. Req. w/PVC2430D20, PVC2430D15, PVC2430D20-SWO, PVC2430D15-SWO	POLISHED BLACK	32" x 1-1/2" x 3/8"	\$350.88	
COSMO32-ORB	Drain Cover – Cosmo 32" Long. Req. w/PVC2430D20, PVC2430D15, PVC2430D20-SWO, PVC2430D15-SWO	OIL RUBBED BRONZE	32" x 1-1/2" x 3/8"	\$269.01	
COSMO32-PRG	Drain Cover – Cosmo 32" Long. Req. w/PVC2430D20, PVC2430D15, PVC2430D20-SWO, PVC2430D15-SWO	POLISHED ROSE GOLD	32" x 1-1/2" x 3/8"	\$374.27	
COSMO40	Drain Cover – Cosmo 40" Long. Req. w/PVC3240D20	BRUSHED STAINLESS STEEL	40" x 1-1/2" x 3/8"	\$228.17	X
COSMO40-P	Drain Cover – Cosmo 40" Long. Req. w/PVC3240D20	POLISHED STAINLESS STEEL	40" x 1-1/2" x 3/8"	\$287.09	X
COSMO40-BG	Drain Cover – Cosmo 40" Long. Req. w/PVC3240D20	BRUSHED GOLD	40" x 1-1/2" x 3/8"	\$277.87	X
COSMO40-PG	Drain Cover – Cosmo 40" Long. Req. w/PVC3240D20	POLISHED GOLD	40" x 1-1/2" x 3/8"	\$318.15	
COSMO40-MB	Drain Cover – Cosmo 40" Long. Req. w/PVC3240D20	MATTE BLACK	40" x 1-1/2" x 3/8"	\$277.87	X
COSMO40-PB	Drain Cover – Cosmo 40" Long. Req. w/PVC3240D20	POLISHED BLACK	40" x 1-1/2" x 3/8"	\$364.94	
COSMO40-ORB	Drain Cover – Cosmo 40" Long. Req. w/PVC3240D20	OIL RUBBED BRONZE	40" x 1-1/2" x 3/8"	\$277.87	
COSMO40-PRG	Drain Cover – Cosmo 40" Long. Req. w/PVC3240D20	POLISHED ROSE GOLD	40" x 1-1/2" x 3/8"	\$388.33	
COSMO48	Drain Cover – Cosmo 48" Long. Req. w/PVC4048D20	BRUSHED STAINLESS STEEL	48" x 1-1/2" x 3/8"	\$245.29	X
COSMO48-P	Drain Cover – Cosmo 48" Long. Req. w/PVC4048D20	POLISHED STAINLESS STEEL	48" x 1-1/2" x 3/8"	\$304.21	X
COSMO48-BG	Drain Cover – Cosmo 48" Long. Req. w/PVC4048D20	BRUSHED GOLD	48" x 1-1/2" x 3/8"	\$306.04	X
COSMO48-PG	Drain Cover – Cosmo 48" Long. Req. w/PVC4048D20	POLISHED GOLD	48" x 1-1/2" x 3/8"	\$346.32	
COSMO48-MB	Drain Cover – Cosmo 48" Long. Req. w/PVC4048D20	MATTE BLACK	48" x 1-1/2" x 3/8"	\$306.04	X
COSMO48-PB	Drain Cover – Cosmo 48" Long. Req. w/PVC4048D20	POLISHED BLACK	48" x 1-1/2" x 3/8"	\$393.10	
COSMO48-ORB	Drain Cover – Cosmo 48" Long. Req. w/PVC4048D20	OIL RUBBED BRONZE	48" x 1-1/2" x 3/8"	\$306.04	
COSMO48-PRG	Drain Cover – Cosmo 48" Long. Req. w/PVC4048D20	POLISHED ROSE GOLD	48" x 1-1/2" x 3/8"	\$416.49	
COSMO56	Drain Cover – Cosmo 56" Long. Req. w/PVC4856D20	BRUSHED STAINLESS STEEL	56" x 1-1/2" x 3/8"	\$254.96	X
COSMO56-P	Drain Cover – Cosmo 56" Long. Req. w/PVC4856D20	POLISHED STAINLESS STEEL	56" x 1-1/2" x 3/8"	\$320.30	X
COSMO56-BG	Drain Cover – Cosmo 56" Long. Req. w/PVC4856D20	BRUSHED GOLD	56" x 1-1/2" x 3/8"	\$327.02	X
COSMO56-PG	Drain Cover – Cosmo 56" Long. Req. w/PVC4856D20	POLISHED GOLD	56" x 1-1/2" x 3/8"	\$392.51	
COSMO56-MB	Drain Cover – Cosmo 56" Long. Req. w/PVC4856D20	MATTE BLACK	56" x 1-1/2" x 3/8"	\$327.02	X
COSMO56-PB	Drain Cover – Cosmo 56" Long. Req. w/PVC4856D20	POLISHED BLACK	56" x 1-1/2" x 3/8"	\$420.26	
COSMO56-ORB	Drain Cover – Cosmo 56" Long. Req. w/PVC4856D20	OIL RUBBED BRONZE	56" x 1-1/2" x 3/8"	\$327.02	
COSMO56-PRG	Drain Cover – Cosmo 56" Long. Req. w/PVC4856D20	POLISHED ROSE GOLD	56" x 1-1/2" x 3/8"	\$443.65	
COSMO64	Drain Cover – Cosmo 64" Long. Req. w/PVC5664D20	BRUSHED STAINLESS STEEL	64" x 1-1/2" x 3/8"	\$266.73	X
COSMO64-P	Drain Cover – Cosmo 64" Long. Req. w/PVC5664D20	POLISHED STAINLESS STEEL	64" x 1-1/2" x 3/8"	\$333.14	X
COSMO72	Drain Cover – Cosmo 72" Long. Req. w/PVC6472D20	BRUSHED STAINLESS STEEL	72" x 1-1/2" x 3/8"	\$278.50	X
COSMO72-P	Drain Cover – Cosmo 72" Long. Req. w/PVC6472D20	POLISHED STAINLESS STEEL	72" x 1-1/2" x 3/8"	\$351.36	X

SHOWERLINE

Step 2: Choose Shower Drain Cover

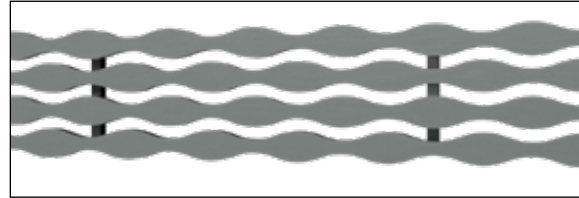
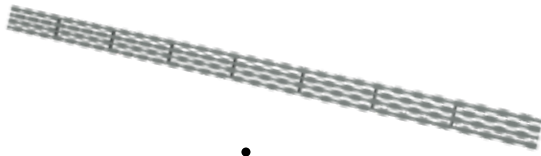

Stream Cover

- Required (sold separately). MICHAEL GRAVES DESIGN.
- Made of 18 gauge 304 stainless steel. Cover may be cut to exact finished size on site (cut with bandsaw, hacksaw, or angle grinder using appropriate blade) to ensure spanning vertical surface to vertical surface.
- Pictured above in brushed stainless steel. Available in 8 elegant finishes.

ITEM CODE	DESCRIPTION	FINISH	DIMENSIONS	LIST PRICE	QUICK SHIP
STREAM32	Drain Cover – Stream 32" Long. Req. w/PVC2430D20, PVC2430D15, PVC2430D20-SWO, PVC2430D15-SWO	BRUSHED STAINLESS STEEL	32" x 1-1/2" x 3/8"	\$256.47	X
STREAM32-P	Drain Cover – Stream 32" Long. Req. w/PVC2430D20, PVC2430D15, PVC2430D20-SWO, PVC2430D15-SWO	POLISHED STAINLESS STEEL	32" x 1-1/2" x 3/8"	\$378.18	X
STREAM32-BG	Drain Cover – Stream 32" Long. Req. w/PVC2430D20, PVC2430D15, PVC2430D20-SWO, PVC2430D15-SWO	BRUSHED GOLD	32" x 1-1/2" x 3/8"	\$315.79	X
STREAM32-PG	Drain Cover – Stream 32" Long. Req. w/PVC2430D20, PVC2430D15, PVC2430D20-SWO, PVC2430D15-SWO	POLISHED GOLD	32" x 1-1/2" x 3/8"	\$446.78	
STREAM32-MB	Drain Cover – Stream 32" Long. Req. w/PVC2430D20, PVC2430D15, PVC2430D20-SWO, PVC2430D15-SWO	MATTE BLACK	32" x 1-1/2" x 3/8"	\$315.79	X
STREAM32-PB	Drain Cover – Stream 32" Long. Req. w/PVC2430D20, PVC2430D15, PVC2430D20-SWO, PVC2430D15-SWO	POLISHED BLACK	32" x 1-1/2" x 3/8"	\$446.78	
STREAM32-ORB	Drain Cover – Stream 32" Long. Req. w/PVC2430D20, PVC2430D15, PVC2430D20-SWO, PVC2430D15-SWO	OIL RUBBED BRONZE	32" x 1-1/2" x 3/8"	\$315.79	
STREAM32-PRG	Drain Cover – Stream 32" Long. Req. w/PVC2430D20, PVC2430D15, PVC2430D20-SWO, PVC2430D15-SWO	POLISHED ROSE GOLD	32" x 1-1/2" x 3/8"	\$470.18	
STREAM40	Drain Cover – Stream 40" Long. Req. w/PVC3240D20	BRUSHED STAINLESS STEEL	40" x 1-1/2" x 3/8"	\$264.70	X
STREAM40-P	Drain Cover – Stream 40" Long. Req. w/PVC3240D20	POLISHED STAINLESS STEEL	40" x 1-1/2" x 3/8"	\$397.87	X
STREAM40-BG	Drain Cover – Stream 40" Long. Req. w/PVC3240D20	BRUSHED GOLD	40" x 1-1/2" x 3/8"	\$323.18	X
STREAM40-PG	Drain Cover – Stream 40" Long. Req. w/PVC3240D20	POLISHED GOLD	40" x 1-1/2" x 3/8"	\$468.05	
STREAM40-MB	Drain Cover – Stream 40" Long. Req. w/PVC3240D20	MATTE BLACK	40" x 1-1/2" x 3/8"	\$323.18	X
STREAM40-PB	Drain Cover – Stream 40" Long. Req. w/PVC3240D20	POLISHED BLACK	40" x 1-1/2" x 3/8"	\$468.05	
STREAM40-ORB	Drain Cover – Stream 40" Long. Req. w/PVC3240D20	OIL RUBBED BRONZE	40" x 1-1/2" x 3/8"	\$323.18	
STREAM40-PRG	Drain Cover – Stream 40" Long. Req. w/PVC3240D20	POLISHED ROSE GOLD	40" x 1-1/2" x 3/8"	\$491.44	
STREAM48	Drain Cover – Stream 48" Long. Req. w/PVC4048D20	BRUSHED STAINLESS STEEL	48" x 1-1/2" x 3/8"	\$281.19	X
STREAM48-P	Drain Cover – Stream 48" Long. Req. w/PVC4048D20	POLISHED STAINLESS STEEL	48" x 1-1/2" x 3/8"	\$425.57	X
STREAM48-BG	Drain Cover – Stream 48" Long. Req. w/PVC4048D20	BRUSHED GOLD	48" x 1-1/2" x 3/8"	\$351.37	X
STREAM48-PG	Drain Cover – Stream 48" Long. Req. w/PVC4048D20	POLISHED GOLD	48" x 1-1/2" x 3/8"	\$479.37	
STREAM48-MB	Drain Cover – Stream 48" Long. Req. w/PVC4048D20	MATTE BLACK	48" x 1-1/2" x 3/8"	\$351.37	X
STREAM48-PB	Drain Cover – Stream 48" Long. Req. w/PVC4048D20	POLISHED BLACK	48" x 1-1/2" x 3/8"	\$526.15	
STREAM48-ORB	Drain Cover – Stream 48" Long. Req. w/PVC4048D20	OIL RUBBED BRONZE	48" x 1-1/2" x 3/8"	\$351.37	
STREAM48-PRG	Drain Cover – Stream 48" Long. Req. w/PVC4048D20	POLISHED ROSE GOLD	48" x 1-1/2" x 3/8"	\$549.54	
STREAM56	Drain Cover – Stream 56" Long. Req. w/PVC4856D20	BRUSHED STAINLESS STEEL	56" x 1-1/2" x 3/8"	\$291.51	X
STREAM56-P	Drain Cover – Stream 56" Long. Req. w/PVC4856D20	POLISHED STAINLESS STEEL	56" x 1-1/2" x 3/8"	\$458.57	X
STREAM56-BG	Drain Cover – Stream 56" Long. Req. w/PVC4856D20	BRUSHED GOLD	56" x 1-1/2" x 3/8"	\$361.68	X

STREAM56-PG	Drain Cover – Stream 56" Long. Req. w/PVC4856D20	POLISHED GOLD	56" x 1-1/2" x 3/8"	\$524.07	
STREAM56-MB	Drain Cover – Stream 56" Long. Req. w/PVC4856D20	MATTE BLACK	56" x 1-1/2" x 3/8"	\$361.68	X
STREAM56-PB	Drain Cover – Stream 56" Long. Req. w/PVC4856D20	POLISHED BLACK	56" x 1-1/2" x 3/8"	\$570.85	
STREAM56-ORB	Drain Cover – Stream 56" Long. Req. w/PVC4856D20	OIL RUBBED BRONZE	56" x 1-1/2" x 3/8"	\$361.68	
STREAM56-PRG	Drain Cover – Stream 56" Long. Req. w/PVC4856D20	POLISHED ROSE GOLD	56" x 1-1/2" x 3/8"	\$594.25	
STREAM64	Drain Cover – Stream 64" Long. Req. w/PVC5664D20	POLISHED STAINLESS STEEL	64" x 1-1/2" x 3/8"	\$301.80	X
STREAM72	Drain Cover – Stream 72" Long. Req. w/PVC6472D20	BRUSHED STAINLESS STEEL	72" x 1-1/2" x 3/8"	\$313.12	X

Step 2: Choose Shower Drain Cover

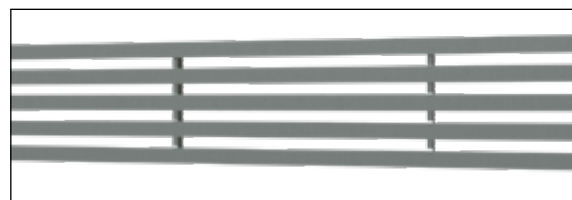

Lines Cover

- Required (sold separately).
- Made of 304 stainless steel. Cover may be cut to exact finished size on site (cut with bandsaw, hacksaw, or angle grinder using appropriate blade) to ensure spanning vertical surface to vertical surface.
- Pictured above in brushed stainless steel. Available in 8 elegant finishes.

ITEM CODE	DESCRIPTION	FINISH	DIMENSIONS	LIST PRICE	QUICK SHIP
LINES32	Drain Cover – Lines 32" Long. Req. w/PVC2430D20, PVC2430D15, PVC2430D20-SWO, PVC2430D15-SWO	BRUSHED STAINLESS STEEL	32" x 1-1/2" x 3/8"	\$256.47	X
LINES32-P	Drain Cover – Lines 32" Long. Req. w/PVC2430D20, PVC2430D15, PVC2430D20-SWO, PVC2430D15-SWO	POLISHED STAINLESS STEEL	32" x 1-1/2" x 3/8"	\$301.80	X
LINES32-BG	Drain Cover – Lines 32" Long. Req. w/PVC2430D20, PVC2430D15, PVC2430D20-SWO, PVC2430D15-SWO	BRUSHED GOLD	32" x 1-1/2" x 3/8"	\$315.79	X
LINES32-PG	Drain Cover – Lines 32" Long. Req. w/PVC2430D20, PVC2430D15, PVC2430D20-SWO, PVC2430D15-SWO	POLISHED GOLD	32" x 1-1/2" x 3/8"	\$383.18	
LINES32-MB	Drain Cover – Lines 32" Long. Req. w/PVC2430D20, PVC2430D15, PVC2430D20-SWO, PVC2430D15-SWO	MATTE BLACK	32" x 1-1/2" x 3/8"	\$315.79	X
LINES32-PB	Drain Cover – Lines 32" Long. Req. w/PVC2430D20, PVC2430D15, PVC2430D20-SWO, PVC2430D15-SWO	POLISHED BLACK	32" x 1-1/2" x 3/8"	\$383.18	
LINES32-ORB	Drain Cover – Lines 32" Long. Req. w/PVC2430D20, PVC2430D15, PVC2430D20-SWO, PVC2430D15-SWO	OIL RUBBED BRONZE	32" x 1-1/2" x 3/8"	\$315.79	
LINES32-PRG	Drain Cover – Lines 32" Long. Req. w/PVC2430D20, PVC2430D15, PVC2430D20-SWO, PVC2430D15-SWO	POLISHED ROSE GOLD	32" x 1-1/2" x 3/8"	\$406.57	
LINES40	Drain Cover – Lines 40" Long. Req. w/PVC3240D20	BRUSHED STAINLESS STEEL	40" x 1-1/2" x 3/8"	\$264.70	X
LINES40-P	Drain Cover – Lines 40" Long. Req. w/PVC3240D20	POLISHED STAINLESS STEEL	40" x 1-1/2" x 3/8"	\$310.04	X
LINES40-BG	Drain Cover – Lines 40" Long. Req. w/PVC3240D20	BRUSHED GOLD	40" x 1-1/2" x 3/8"	\$323.18	X
LINES40-PG	Drain Cover – Lines 40" Long. Req. w/PVC3240D20	POLISHED GOLD	40" x 1-1/2" x 3/8"	\$352.14	
LINES40-MB	Drain Cover – Lines 40" Long. Req. w/PVC3240D20	MATTE BLACK	40" x 1-1/2" x 3/8"	\$323.18	X
LINES40-PB	Drain Cover – Lines 40" Long. Req. w/PVC3240D20	POLISHED BLACK	40" x 1-1/2" x 3/8"	\$398.92	
LINES40-ORB	Drain Cover – Lines 40" Long. Req. w/PVC3240D20	OIL RUBBED BRONZE	40" x 1-1/2" x 3/8"	\$323.18	
LINES40-PRG	Drain Cover – Lines 40" Long. Req. w/PVC3240D20	POLISHED ROSE GOLD	40" x 1-1/2" x 3/8"	\$422.32	
LINES48	Drain Cover – Lines 48" Long. Req. w/PVC4048D20	BRUSHED STAINLESS STEEL	48" x 1-1/2" x 3/8"	\$281.19	X
LINES48-P	Drain Cover – Lines 48" Long. Req. w/PVC4048D20	POLISHED STAINLESS STEEL	48" x 1-1/2" x 3/8"	\$326.50	X
LINES48-BG	Drain Cover – Lines 48" Long. Req. w/PVC4048D20	BRUSHED GOLD	48" x 1-1/2" x 3/8"	\$351.37	X

SHOWERLINE

LINES48-PG	Drain Cover – Lines 48" Long. Req. w/PVC4048D20	POLISHED GOLD	48" x 1-1/2" x 3/8"	\$380.30	
LINES48-MB	Drain Cover – Lines 48" Long. Req. w/PVC4048D20	MATTE BLACK	48" x 1-1/2" x 3/8"	\$351.37	X
LINES48-PB	Drain Cover – Lines 48" Long. Req. w/PVC4048D20	POLISHED BLACK	48" x 1-1/2" x 3/8"	\$424.75	
LINES48-ORB	Drain Cover – Lines 48" Long. Req. w/PVC4048D20	OIL RUBBED BRONZE	48" x 1-1/2" x 3/8"	\$351.37	
LINES48-PRG	Drain Cover – Lines 48" Long. Req. w/PVC4048D20	POLISHED ROSE GOLD	48" x 1-1/2" x 3/8"	\$448.14	
LINES56	Drain Cover – Lines 56" Long. Req. w/PVC4856D20	BRUSHED STAINLESS STEEL	56" x 1-1/2" x 3/8"	\$291.49	X
LINES56-P	Drain Cover – Lines 56" Long. Req. w/PVC4856D20	POLISHED STAINLESS STEEL	56" x 1-1/2" x 3/8"	\$336.82	X
LINES56-BG	Drain Cover – Lines 56" Long. Req. w/PVC4856D20	BRUSHED GOLD	56" x 1-1/2" x 3/8"	\$361.66	X
LINES56-PG	Drain Cover – Lines 56" Long. Req. w/PVC4856D20	POLISHED GOLD	56" x 1-1/2" x 3/8"	\$449.10	
LINES56-MB	Drain Cover – Lines 56" Long. Req. w/PVC4856D20	MATTE BLACK	56" x 1-1/2" x 3/8"	\$361.66	X
LINES56-PB	Drain Cover – Lines 56" Long. Req. w/PVC4856D20	POLISHED BLACK	56" x 1-1/2" x 3/8"	\$449.10	
LINES56-ORB	Drain Cover – Lines 56" Long. Req. w/PVC4856D20	OIL RUBBED BRONZE	56" x 1-1/2" x 3/8"	\$361.66	
LINES56-PRG	Drain Cover – Lines 56" Long. Req. w/PVC4856D20	POLISHED ROSE GOLD	56" x 1-1/2" x 3/8"	\$472.49	
LINES64	Drain Cover – Lines 64" Long. Req. w/PVC5664D20	BRUSHED STAINLESS STEEL	64" x 1-1/2" x 3/8"	\$301.79	X
LINES64-P	Drain Cover – Lines 64" Long. Req. w/PVC5664D20	POLISHED STAINLESS STEEL	64" x 1-1/2" x 3/8"	\$337.85	X
LINES72	Drain Cover – Lines 72" Long. Req. w/PVC6472D20	BRUSHED STAINLESS STEEL	72" x 1-1/2" x 3/8"	\$313.12	X
LINES72-P	Drain Cover – Lines 72" Long. Req. w/PVC6472D20	POLISHED STAINLESS STEEL	72" x 1-1/2" x 3/8"	\$358.43	X

Step 2: Choose Shower Drain Cover

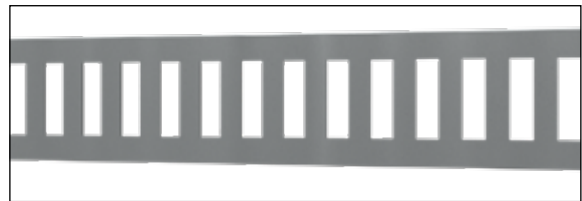

Vertical Cover

- Required (Sold Separately).
- Made of 304 Stainless Steel. Cover may be cut to exact finished size on site (cut with bandsaw, hacksaw, or angle grinder using appropriate blade) to ensure spanning vertical surface to vertical surface.
- Pictured above in brushed stainless steel. Available in 8 elegant finishes.

ITEM CODE	DESCRIPTION	FINISH	DIMENSIONS	LIST PRICE	QUICK SHIP
VERTICAL32	Drain Cover – Vertical 32" Long. Req. w/PVC2430D20, PVC2430D15, PVC2430D20-SWO, PVC2430D15-SWO	BRUSHED STAINLESS STEEL	32" x 1-1/2" x 3/8"	\$219.61	X
VERTICAL32-P	Drain Cover – Vertical 32" Long. Req. w/PVC2430D20, PVC2430D15, PVC2430D20-SWO, PVC2430D15-SWO	POLISHED STAINLESS STEEL	32" x 1-1/2" x 3/8"	\$272.07	X
VERTICAL32-BG	Drain Cover – Vertical 32" Long. Req. w/PVC2430D20, PVC2430D15, PVC2430D20-SWO, PVC2430D15-SWO	BRUSHED GOLD	32" x 1-1/2" x 3/8"	\$269.01	X
VERTICAL32-PG	Drain Cover – Vertical 32" Long. Req. w/PVC2430D20, PVC2430D15, PVC2430D20-SWO, PVC2430D15-SWO	POLISHED GOLD	32" x 1-1/2" x 3/8"	\$304.09	
VERTICAL32-MB	Drain Cover – Vertical 32" Long. Req. w/PVC2430D20, PVC2430D15, PVC2430D20-SWO, PVC2430D15-SWO	MATTE BLACK	32" x 1-1/2" x 3/8"	\$269.01	X
VERTICAL32-PB	Drain Cover – Vertical 32" Long. Req. w/PVC2430D20, PVC2430D15, PVC2430D20-SWO, PVC2430D15-SWO	POLISHED BLACK	32" x 1-1/2" x 3/8"	\$350.88	
VERTICAL32-ORB	Drain Cover – Vertical 32" Long. Req. w/PVC2430D20, PVC2430D15, PVC2430D20-SWO, PVC2430D15-SWO	OIL RUBBED BRONZE	32" x 1-1/2" x 3/8"	\$269.01	
VERTICAL32-PRG	Drain Cover – Vertical 32" Long. Req. w/PVC2430D20, PVC2430D15, PVC2430D20-SWO, PVC2430D15-SWO	POLISHED ROSE GOLD	32" x 1-1/2" x 3/8"	\$374.27	
VERTICAL40	Drain Cover – Vertical 40" Long. Req. w/PVC3240D20	BRUSHED STAINLESS STEEL	40" x 1-1/2" x 3/8"	\$228.17	X
VERTICAL40-P	Drain Cover – Vertical 40" Long. Req. w/PVC3240D20	POLISHED STAINLESS STEEL	40" x 1-1/2" x 3/8"	\$287.09	X
VERTICAL40-BG	Drain Cover – Vertical 40" Long. Req. w/PVC3240D20	BRUSHED GOLD	40" x 1-1/2" x 3/8"	\$277.87	X
VERTICAL40-PG	Drain Cover – Vertical 40" Long. Req. w/PVC3240D20	POLISHED GOLD	40" x 1-1/2" x 3/8"	\$318.15	

VERTICAL40-MB	Drain Cover – Vertical 40" Long. Req. w/PVC3240D20	MATTE BLACK	40" x 1-1/2" x 3/8"	\$277.87	X
VERTICAL40-PB	Drain Cover – Vertical 40" Long. Req. w/PVC3240D20	POLISHED BLACK	40" x 1-1/2" x 3/8"	\$364.94	
VERTICAL40-ORB	Drain Cover – Vertical 40" Long. Req. w/PVC3240D20	OIL RUBBED BRONZE	40" x 1-1/2" x 3/8"	\$277.87	
VERTICAL40-PRG	Drain Cover – Vertical 40" Long. Req. w/PVC3240D20	POLISHED ROSE GOLD	40" x 1-1/2" x 3/8"	\$388.33	
VERTICAL48	Drain Cover – Vertical 48" Long. Req. w/PVC4048D20	BRUSHED STAINLESS STEEL	48" x 1-1/2" x 3/8"	\$245.29	X
VERTICAL48-P	Drain Cover – Vertical 48" Long. Req. w/PVC4048D20	POLISHED STAINLESS STEEL	48" x 1-1/2" x 3/8"	\$304.21	X
VERTICAL48-BG	Drain Cover – Vertical 48" Long. Req. w/PVC4048D20	BRUSHED GOLD	48" x 1-1/2" x 3/8"	\$306.04	X
VERTICAL48-PG	Drain Cover – Vertical 48" Long. Req. w/PVC4048D20	POLISHED GOLD	48" x 1-1/2" x 3/8"	\$346.32	
VERTICAL48-MB	Drain Cover – Vertical 48" Long. Req. w/PVC4048D20	MATTE BLACK	48" x 1-1/2" x 3/8"	\$306.04	X
VERTICAL48-PB	Drain Cover – Vertical 48" Long. Req. w/PVC4048D20	POLISHED BLACK	48" x 1-1/2" x 3/8"	\$393.10	
VERTICAL48-ORB	Drain Cover – Vertical 48" Long. Req. w/PVC4048D20	OIL RUBBED BRONZE	48" x 1-1/2" x 3/8"	\$306.04	
VERTICAL48-PRG	Drain Cover – Vertical 48" Long. Req. w/PVC4048D20	POLISHED ROSE GOLD	48" x 1-1/2" x 3/8"	\$416.49	
VERTICAL56	Drain Cover – Vertical 56" Long. Req. w/PVC4856D20	BRUSHED STAINLESS STEEL	56" x 1-1/2" x 3/8"	\$254.96	X
VERTICAL56-P	Drain Cover – Vertical 56" Long. Req. w/PVC4856D20	POLISHED STAINLESS STEEL	56" x 1-1/2" x 3/8"	\$320.30	X
VERTICAL56-BG	Drain Cover – Vertical 56" Long. Req. w/PVC4856D20	BRUSHED GOLD	56" x 1-1/2" x 3/8"	\$327.02	X
VERTICAL56-PG	Drain Cover – Vertical 56" Long. Req. w/PVC4856D20	POLISHED GOLD	56" x 1-1/2" x 3/8"	\$392.51	
VERTICAL56-MB	Drain Cover – Vertical 56" Long. Req. w/PVC4856D20	MATTE BLACK	56" x 1-1/2" x 3/8"	\$327.02	X
VERTICAL56-PB	Drain Cover – Vertical 56" Long. Req. w/PVC4856D20	POLISHED BLACK	56" x 1-1/2" x 3/8"	\$420.26	
VERTICAL56-ORB	Drain Cover – Vertical 56" Long. Req. w/PVC4856D20	OIL RUBBED BRONZE	56" x 1-1/2" x 3/8"	\$327.02	
VERTICAL56-PRG	Drain Cover – Vertical 56" Long. Req. w/PVC4856D20	POLISHED ROSE GOLD	56" x 1-1/2" x 3/8"	\$443.65	
VERTICAL64	Drain Cover – Vertical 64" Long. Req. w/PVC5664D20	BRUSHED STAINLESS STEEL	64" x 1-1/2" x 3/8"	\$266.73	X
VERTICAL64-P	Drain Cover – Vertical 64" Long. Req. w/PVC5664D20	POLISHED STAINLESS STEEL	64" x 1-1/2" x 3/8"	\$333.14	X
VERTICAL72	Drain Cover – Vertical 72" Long. Req. w/PVC6472D20	BRUSHED STAINLESS STEEL	72" x 1-1/2" x 3/8"	\$278.50	X
VERTICAL72-P	Drain Cover – Vertical 72" Long. Req. w/PVC6472D20	POLISHED STAINLESS STEEL	72" x 1-1/2" x 3/8"	\$351.36	X

Step 2: Choose Shower Drain Cover



Tile-In Cover

- Required (sold separately).
- Made of 304 stainless steel. Cover may be cut to exact finished size on site (cut with bandsaw, hacksaw, or angle grinder using appropriate blade) to ensure spanning vertical surface to vertical surface.
- Pictured above in brushed stainless steel. Available in 8 elegant finishes.

ITEM CODE	DESCRIPTION	FINISH	DIMENSIONS	LIST PRICE	QUICK SHIP
TILEIN32	Drain Cover – Tile-In 32" Long. Req. w/PVC2430D20, PVC2430D15, PVC2430D20-SWO, PVC2430D15-SWO	BRUSHED STAINLESS STEEL	32" x 1-1/2" x 3/8"	\$219.61	X
TILEIN40	Drain Cover – Tile-In 40" Long. Req. w/PVC3240D20	BRUSHED STAINLESS STEEL	40" x 1-1/2" x 3/8"	\$228.17	X
TILEIN48	Drain Cover – Tile-In 48" Long. Req. w/PVC4048D20	BRUSHED STAINLESS STEEL	48" x 1-1/2" x 3/8"	\$245.29	X
TILEIN56	Drain Cover – Tile-In 56" Long. Req. w/PVC4856D20	BRUSHED STAINLESS STEEL	56" x 1-1/2" x 3/8"	\$254.96	X
TILEIN64	Drain Cover – Tile-In 64" Long. Req. w/PVC5664D20	BRUSHED STAINLESS STEEL	64" x 1-1/2" x 3/8"	\$266.73	X
TILEIN72	Drain Cover – Tile-In 72" Long. Req. w/PVC6472D20	BRUSHED STAINLESS STEEL	72" x 1-1/2" x 3/8"	\$278.50	X

SHOWERLINE

Step 2: Choose Shower Drain Cover

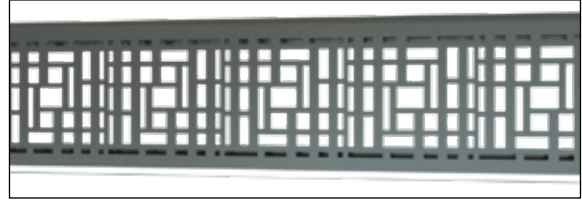

Deco Cover

- Required (Sold Separately).
- Made of 304 Stainless Steel. Cover may be cut to exact finished size on site (cut with bandsaw, hacksaw, or angle grinder using appropriate blade) to ensure spanning vertical surface to vertical surface.
- Pictured above in brushed stainless steel. Available in 8 elegant finishes.

ITEM CODE	DESCRIPTION	FINISH	DIMENSIONS	LIST PRICE	QUICK SHIP
DECO32	Drain Cover – Deco32" Long. Req. w/PVC2430D20, PVC2430D15, PVC2430D20-SWO, PVC2430D15-SWO	BRUSHED STAINLESS STEEL	32" x 1-1/2" x 3/8"	\$236.70	X
DECO32-P	Drain Cover – Deco32" Long. Req. w/PVC2430D20, PVC2430D15, PVC2430D20-SWO, PVC2430D15-SWO	POLISHED STAINLESS STEEL	32" x 1-1/2" x 3/8"	\$297.40	X
DECO32-BG	Drain Cover – Deco32" Long. Req. w/PVC2430D20, PVC2430D15, PVC2430D20-SWO, PVC2430D15-SWO	BRUSHED GOLD	32" x 1-1/2" x 3/8"	\$295.18	X
DECO32-PG	Drain Cover – Deco32" Long. Req. w/PVC2430D20, PVC2430D15, PVC2430D20-SWO, PVC2430D15-SWO	POLISHED GOLD	32" x 1-1/2" x 3/8"	\$339.51	
DECO32-MB	Drain Cover – Deco32" Long. Req. w/PVC2430D20, PVC2430D15, PVC2430D20-SWO, PVC2430D15-SWO	MATTE BLACK	32" x 1-1/2" x 3/8"	\$295.18	X
DECO32-PB	Drain Cover – Deco32" Long. Req. w/PVC2430D20, PVC2430D15, PVC2430D20-SWO, PVC2430D15-SWO	POLISHED BLACK	32" x 1-1/2" x 3/8"	\$386.29	
DECO32-ORB	Drain Cover – Deco32" Long. Req. w/PVC2430D20, PVC2430D15, PVC2430D20-SWO, PVC2430D15-SWO	OIL RUBBED BRONZE	32" x 1-1/2" x 3/8"	\$295.18	
DECO32-PRG	Drain Cover – Deco32" Long. Req. w/PVC2430D20, PVC2430D15, PVC2430D20-SWO, PVC2430D15-SWO	POLISHED ROSE GOLD	32" x 1-1/2" x 3/8"	\$409.68	
DECO40	Drain Cover – Deco40" Long. Req. w/PVC3240D20	BRUSHED STAINLESS STEEL	40" x 1-1/2" x 3/8"	\$244.70	X
DECO40-P	Drain Cover – Deco40" Long. Req. w/PVC3240D20	POLISHED STAINLESS STEEL	40" x 1-1/2" x 3/8"	\$311.39	X
DECO40-BG	Drain Cover – Deco40" Long. Req. w/PVC3240D20	BRUSHED GOLD	40" x 1-1/2" x 3/8"	\$303.18	X
DECO40-PG	Drain Cover – Deco40" Long. Req. w/PVC3240D20	POLISHED GOLD	40" x 1-1/2" x 3/8"	\$353.50	
DECO40-MB	Drain Cover – Deco40" Long. Req. w/PVC3240D20	MATTE BLACK	40" x 1-1/2" x 3/8"	\$303.18	X
DECO40-PB	Drain Cover – Deco40" Long. Req. w/PVC3240D20	POLISHED BLACK	40" x 1-1/2" x 3/8"	\$400.28	
DECO40-ORB	Drain Cover – Deco40" Long. Req. w/PVC3240D20	OIL RUBBED BRONZE	40" x 1-1/2" x 3/8"	\$303.18	
DECO40-PRG	Drain Cover – Deco40" Long. Req. w/PVC3240D20	POLISHED ROSE GOLD	40" x 1-1/2" x 3/8"	\$423.67	
DECO48	Drain Cover – Deco48" Long. Req. w/PVC4048D20	BRUSHED STAINLESS STEEL	48" x 1-1/2" x 3/8"	\$260.70	X
DECO48-P	Drain Cover – Deco48" Long. Req. w/PVC4048D20	POLISHED STAINLESS STEEL	48" x 1-1/2" x 3/8"	\$327.39	X
DECO48-BG	Drain Cover – Deco48" Long. Req. w/PVC4048D20	BRUSHED GOLD	48" x 1-1/2" x 3/8"	\$330.88	X
DECO48-PG	Drain Cover – Deco48" Long. Req. w/PVC4048D20	POLISHED GOLD	48" x 1-1/2" x 3/8"	\$381.19	
DECO48-MB	Drain Cover – Deco48" Long. Req. w/PVC4048D20	MATTE BLACK	48" x 1-1/2" x 3/8"	\$330.88	X
DECO48-PB	Drain Cover – Deco48" Long. Req. w/PVC4048D20	POLISHED BLACK	48" x 1-1/2" x 3/8"	\$427.98	
DECO48-ORB	Drain Cover – Deco48" Long. Req. w/PVC4048D20	OIL RUBBED BRONZE	48" x 1-1/2" x 3/8"	\$330.88	
DECO48-PRG	Drain Cover – Deco48" Long. Req. w/PVC4048D20	POLISHED ROSE GOLD	48" x 1-1/2" x 3/8"	\$451.37	
DECO56	Drain Cover – Deco56" Long. Req. w/PVC4856D20	BRUSHED STAINLESS STEEL	56" x 1-1/2" x 3/8"	\$269.71	X
DECO56-P	Drain Cover – Deco56" Long. Req. w/PVC4856D20	POLISHED STAINLESS STEEL	56" x 1-1/2" x 3/8"	\$342.39	X

DECO56-BG	Drain Cover – Deco56" Long. Req. w/PVC4856D20	BRUSHED GOLD	56" x 1-1/2" x 3/8"	\$339.88	X
DECO56-PG	Drain Cover – Deco56" Long. Req. w/PVC4856D20	POLISHED GOLD	56" x 1-1/2" x 3/8"	\$407.88	
DECO56-MB	Drain Cover – Deco56" Long. Req. w/PVC4856D20	MATTE BLACK	56" x 1-1/2" x 3/8"	\$339.88	X
DECO56-PB	Drain Cover – Deco56" Long. Req. w/PVC4856D20	POLISHED BLACK	56" x 1-1/2" x 3/8"	\$454.67	
DECO56-ORB	Drain Cover – Deco56" Long. Req. w/PVC4856D20	OIL RUBBED BRONZE	56" x 1-1/2" x 3/8"	\$339.88	
DECO56-PRG	Drain Cover – Deco56" Long. Req. w/PVC4856D20	POLISHED ROSE GOLD	56" x 1-1/2" x 3/8"	\$478.06	

Step 2: Choose Shower Drain Cover

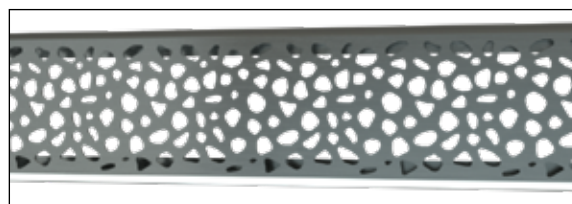

Stones Cover

- Required (Sold Separately).
- Made of 304 Stainless Steel. Cover may be cut to exact finished size on site (cut with bandsaw, hacksaw, or angle grinder using appropriate blade) to ensure spanning vertical surface to vertical surface.
- Pictured above in brushed stainless steel. Available in 8 elegant finishes.

ITEM CODE	DESCRIPTION	FINISH	DIMENSIONS	LIST PRICE	QUICK SHIP
STONES32	Drain Cover – Stones32" Long. Req. w/PVC2430D20, PVC2430D15, PVC2430D20-SWO, PVC2430D15-SWO	BRUSHED STAINLESS STEEL	32" x 1-1/2" x 3/8"	\$236.70	X
STONES32-P	Drain Cover – Stones32" Long. Req. w/PVC2430D20, PVC2430D15, PVC2430D20-SWO, PVC2430D15-SWO	POLISHED STAINLESS STEEL	32" x 1-1/2" x 3/8"	\$297.40	X
STONES32-BG	Drain Cover – Stones32" Long. Req. w/PVC2430D20, PVC2430D15, PVC2430D20-SWO, PVC2430D15-SWO	BRUSHED GOLD	32" x 1-1/2" x 3/8"	\$295.18	X
STONES32-PG	Drain Cover – Stones32" Long. Req. w/PVC2430D20, PVC2430D15, PVC2430D20-SWO, PVC2430D15-SWO	POLISHED GOLD	32" x 1-1/2" x 3/8"	\$339.51	
STONES32-MB	Drain Cover – Stones32" Long. Req. w/PVC2430D20, PVC2430D15, PVC2430D20-SWO, PVC2430D15-SWO	MATTE BLACK	32" x 1-1/2" x 3/8"	\$295.18	X
STONES32-PB	Drain Cover – Stones32" Long. Req. w/PVC2430D20, PVC2430D15, PVC2430D20-SWO, PVC2430D15-SWO	POLISHED BLACK	32" x 1-1/2" x 3/8"	\$386.29	
STONES32-ORB	Drain Cover – Stones32" Long. Req. w/PVC2430D20, PVC2430D15, PVC2430D20-SWO, PVC2430D15-SWO	OIL RUBBED BRONZE	32" x 1-1/2" x 3/8"	\$295.18	
STONES32-PRG	Drain Cover – Stones32" Long. Req. w/PVC2430D20, PVC2430D15, PVC2430D20-SWO, PVC2430D15-SWO	POLISHED ROSE GOLD	32" x 1-1/2" x 3/8"	\$409.68	
STONES40	Drain Cover – Stones40" Long. Req. w/PVC3240D20	BRUSHED STAINLESS STEEL	40" x 1-1/2" x 3/8"	\$244.70	X
STONES40-P	Drain Cover – Stones40" Long. Req. w/PVC3240D20	POLISHED STAINLESS STEEL	40" x 1-1/2" x 3/8"	\$311.39	X
STONES40-BG	Drain Cover – Stones40" Long. Req. w/PVC3240D20	BRUSHED GOLD	40" x 1-1/2" x 3/8"	\$303.18	X
STONES40-PG	Drain Cover – Stones40" Long. Req. w/PVC3240D20	POLISHED GOLD	40" x 1-1/2" x 3/8"	\$353.50	
STONES40-MB	Drain Cover – Stones40" Long. Req. w/PVC3240D20	MATTE BLACK	40" x 1-1/2" x 3/8"	\$303.18	X
STONES40-PB	Drain Cover – Stones40" Long. Req. w/PVC3240D20	POLISHED BLACK	40" x 1-1/2" x 3/8"	\$400.28	
STONES40-ORB	Drain Cover – Stones40" Long. Req. w/PVC3240D20	OIL RUBBED BRONZE	40" x 1-1/2" x 3/8"	\$303.18	
STONES40-PRG	Drain Cover – Stones40" Long. Req. w/PVC3240D20	POLISHED ROSE GOLD	40" x 1-1/2" x 3/8"	\$423.67	
STONES48	Drain Cover – Stones48" Long. Req. w/PVC4048D20	BRUSHED STAINLESS STEEL	48" x 1-1/2" x 3/8"	\$260.70	X
STONES48-P	Drain Cover – Stones48" Long. Req. w/PVC4048D20	POLISHED STAINLESS STEEL	48" x 1-1/2" x 3/8"	\$327.39	X
STONES48-BG	Drain Cover – Stones48" Long. Req. w/PVC4048D20	BRUSHED GOLD	48" x 1-1/2" x 3/8"	\$330.88	X

SHOWERLINE

STONES48-PG	Drain Cover – Stones48" Long. Req. w/PVC4048D20	POLISHED GOLD	48" x 1-1/2" x 3/8"	\$381.19	
STONES48-MB	Drain Cover – Stones48" Long. Req. w/PVC4048D20	MATTE BLACK	48" x 1-1/2" x 3/8"	\$330.88	X
STONES48-PB	Drain Cover – Stones48" Long. Req. w/PVC4048D20	POLISHED BLACK	48" x 1-1/2" x 3/8"	\$427.98	
STONES48-ORB	Drain Cover – Stones48" Long. Req. w/PVC4048D20	OIL RUBBED BRONZE	48" x 1-1/2" x 3/8"	\$330.88	
STONES48-PRG	Drain Cover – Stones48" Long. Req. w/PVC4048D20	POLISHED ROSE GOLD	48" x 1-1/2" x 3/8"	\$451.37	
STONES56	Drain Cover – Stones56" Long. Req. w/PVC4856D20	BRUSHED STAINLESS STEEL	56" x 1-1/2" x 3/8"	\$269.71	X
STONES56-P	Drain Cover – Stones56" Long. Req. w/PVC4856D20	POLISHED STAINLESS STEEL	56" x 1-1/2" x 3/8"	\$342.39	X
STONES56-BG	Drain Cover – Stones56" Long. Req. w/PVC4856D20	BRUSHED GOLD	56" x 1-1/2" x 3/8"	\$339.88	X
STONES56-PG	Drain Cover – Stones56" Long. Req. w/PVC4856D20	POLISHED GOLD	56" x 1-1/2" x 3/8"	\$407.88	
STONES56-MB	Drain Cover – Stones56" Long. Req. w/PVC4856D20	MATTE BLACK	56" x 1-1/2" x 3/8"	\$339.88	X
STONES56-PB	Drain Cover – Stones56" Long. Req. w/PVC4856D20	POLISHED BLACK	56" x 1-1/2" x 3/8"	\$454.67	
STONES56-ORB	Drain Cover – Stones56" Long. Req. w/PVC4856D20	OIL RUBBED BRONZE	56" x 1-1/2" x 3/8"	\$339.88	
STONES56-PRG	Drain Cover – Stones56" Long. Req. w/PVC4856D20	POLISHED ROSE GOLD	56" x 1-1/2" x 3/8"	\$478.06	

Step 3: Choose Shower Pan Kit

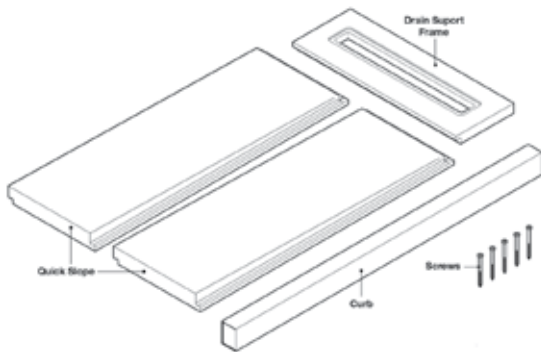

ShowerLine Pan Kits

- Accommodate Standard, ADA and Curbless Shower Systems. QuickSlope panels and curb's are a tileable shower receptor for our linear drain systems QuickSlope panels and curbs are composed of extruded rigid PET (Polyethylene terephthalate) plastic foam. It is strong yet lightweight, non-reactive, economical, and shatterproof.

ITEM CODE	DESCRIPTION	INCLUDES	DIMENSIONS	LIST PRICE	QUICK SHIP
SLPAN32	Shower pan assembly kit for use with PVC2430D20, PVC2430D15	(2) QuickSlope Panels 16" x 52", (1) SLDSF32 Drain Support Frame, (1) 3" Formed Curb, (5) Curb Lag Screws	32" x 64"	\$327.54	X
SLPAN32-SWO	Shower pan assembly kit for use with PVC2430D20-SWO, PVC2430D15SWO	(2) QuickSlope Panels 16" x 52", (2) Flat Panels, (1) SLDSF32 Drain Support Frame, (1) 3" Formed Curb, (5) Curb Lag Screws	32" x 64"	\$477.92	X
SLPAN40	Shower pan assembly kit for use with PVC3240D20	(2) QuickSlope Panels 16" x 52", (1) QuickSlope Panels 8" x 52", (1) SLDSF 40" Drain Support Frame, (1) 3" Formed Curb, (5) Curb Lag Screws	40" x 64"	\$434.66	X
SLPAN40-SWO	Shower pan assembly kit for use with PVC3240D20-SWO	(2) QuickSlope Panels 16" x 52", (2.5) Flat Panels, (1) SLDSF40 Drain Support Frame, (1) 3" Formed Curb, (5) Curb Lag Screws	40" x 64"	\$614.40	
SLPAN48	Shower pan assembly kit for use with PVC4048D20	(3) QuickSlope Panels 16" x 52", (1) SLDSF 48" Drain Support Frame, (1) 3" Formed Curb, (5) Curb Lag Screws	48" x 64"	\$502.64	X

SLPAN56	Shower pan assembly kit for use with PVC4856D20	(3) QuickSlope Panels 16" x 52", (1) QuickSlope Panels 8" x 52", (1) SLDSF 56" Drain Support Frame, (1) 3" Formed Curb, (5) Curb Lag Screws	56" x 64"	\$581.95	X
SLPAN64	Shower pan assembly kit for use with PVC5664D20	(4) QuickSlope Panels 16" x 52", (1) SLDSF 68" Drain Support Frame, (1) 3" Formed Curb, (7) Curb Lag Screws	64" x 64"	\$664.35	X
SLPAN72	Shower pan assembly kit for use with PVC6472D20	(4) QuickSlope Panels 16" x 52", (1) QuickSlope Panels 8" x 52", (1) SLDSF 72" Drain Support Frame, (1) 3" Formed Curb, (5) Curb Lag Screws	72" x 64"	\$731.30	X
SLPANADA48	Shower pan assembly kit for use with ADA and curbless showers up to 48" wide	(3) Quick Slope Panels. 16" x 48"	48" x 48"	\$153.47	X
SLPANADA4874	Shower pan assembly kit for use with ADA and curbless showers up to 74" deep	(3) SLQSADA, (3) SLQSADAEX1626	48" x 74"	\$317.24	X
SLPANADA48100	Shower pan assembly kit for use with ADA and curbless showers up to 100" deep	(3) SLQSADA, (3) SLQSADAEX1652	48" x 100"	\$473.80	X
SLPANADA64	Shower pan assembly kit for use with ADA and curbless showers up to 64" wide	(4) SLQSADA	48" x 64"	\$203.94	X
SLPANADA6474	Shower pan assembly kit for use with ADA and curbless showers up to 64" wide and 74" deep	(4) SLQSADA, (4) SLQSADAEX1626	64" x 74"	\$423.33	X
SLPANADA64100	Shower pan assembly kit for use with ADA and curbless showers up to 64" wide and 100" deep	(4) SLQSADA, (4) SLQSADAEX1652	64" x 100"	\$630.36	X

ShowerLine Pan Accessories

- Individual Components



ITEM CODE	DESCRIPTION	DIMENSIONS	LIST PRICE	QUICK SHIP
SLCURB	ShowerLine Curb 2.5 INx3.8 INx60 IN		\$58.71	X
SLDSF32	ShowerLine Drain Support Frame 12 INx32 IN		\$58.71	X
SLDSF40	ShowerLine Drain Support Frame 12 INx40 IN		\$76.22	X
SLDSF48	ShowerLine Drain Support Frame 12 INx48 IN		\$93.73	X
SLDSF56	ShowerLine Drain Support Frame 12 INx56 IN		\$112.27	X
SLDSF64	Drain Support Frame 64		\$129.78	X
SLDSF72	Drain Support Frame 72		\$142.14	X
SLFP1760	ShowerLine flat panel 17 IN x 60 IN.		\$88.58	X
SLFP860	ShowerLine Flat Panel 8 INx60 IN		\$44.29	X
SLQS1626	ShowerLine Quick Slope 16 INx26 IN		\$76.22	
SLQS1652	ShowerLine Quick Slope 16inx52in		\$97.85	
SLQS852	ShowerLine Quick Slope 8inx52in		\$50.47	
SLQSADA	100 percent consumer recycled PET foam		\$50.47	

SHOWERLINE



SLQSADAEX1613	ShowerLine Quick Slope ADA extension 16 INx13 IN	\$67.46
SLQSADAEX1626	ShowerLine Quick Slope ADA extension 16 INx26 IN	\$108.42
SLQSADAEX1652	ShowerLine Quick Slope ADA extension 16 INx52 IN	\$108.42
SLQSEX1613	Extension Panel for use with SLQS1652, measures 16 INx13 IN	\$76.22
SLQSEX1626	Extension Panel for use with SLQS1652, measures 16 INx26 IN	\$104.03

Step 4: Choose Waterproofing Kit



ShowerLine Sheet Waterproofing Kit

ShowerLine Liquid Waterproofing Accessories Kit

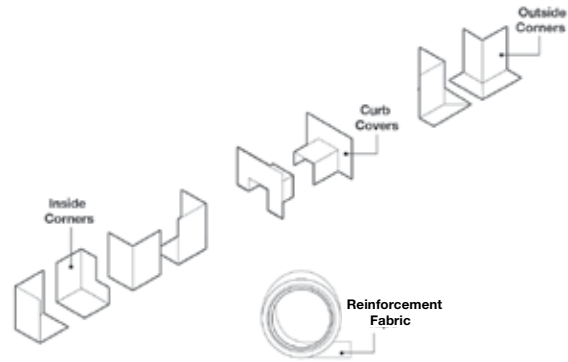

*Outside Corners included with ADA kits only

Sheet Waterproofing Kits

- Sheet waterproofing kits and liquid waterproofing accessories kits are available.

ITEM CODE	DESCRIPTION	DIMENSIONS	INCLUDES	PRICE LIST	QUICK SHIP
SLSWP32	Sheet waterproofing assembly kit for use with PVC2430D20, PVC2432D15, PVC2430D20-SWO, PVC2430D15-SWO; SLPAN32-SW	48" x 78"	48" x 78" Membrane, (4) Inside Corners, (2) Curb Covers, (1) QDMUS Sealant Tub	\$165.83	X
SLSWP40	Sheet waterproofing assembly kit for use with PVC3240D20	56" x 78"	56" x 78" Membrane, (4) Inside Corners, (2) Curb Covers, (1) QDMUS Sealant Tube	\$177.16	X
SLSWP48	Sheet waterproofing assembly kit for use with PVC4048D20	64" x 78"	64" x 78" Membrane, (4) Inside Corners, (2) Curb Covers, (1) QDMUS Sealant Tube	\$186.43	X
SLSWP56	Sheet waterproofing assembly kit for use with PVC4856D20	72" x 78"	72" x 78" Membrane, (4) Inside Corners, (2) Curb Covers, (1) QDMUS Sealant Tube	\$192.61	X
SLSWP64	Sheet waterproofing assembly kit for use with PVC5664D20	80" x 78"	80" x 78" Membrane, (4) Inside Corners, (2) Curb Covers, (1) QDMUS Sealant Tube	\$201.88	X
SLSWP72	Sheet waterproofing assembly kit for use with PVC6472D20	88" x 78"	88" x 78" Membrane, (4) Inside Corners, (2) Curb Covers, (1) QDMUS Sealant Tube	\$213.21	X
SLSWP-ADA	Sheet waterproofing assembly kit for use with ADA and curbless showers up to 64" wide	60" x 78"	60" x 78" Membrane, (2) Inside Corners, (2) Outside Corners, (1) QDMUS Sealant Tube	\$144.00	X

SHOWERLINE



SLSWP-ADA74	Sheet waterproofing kit ADA and curbless showers up to 74" wide	96" x 78"	96" x 78" membrane, 2 inside corners, 2 outside corners, 1 QDMUS Sealant Tube	\$202.91	X
SLSWP-ADA100	Sheet waterproofing kit ADA and curbless showers up to 100" wide	120" x 78"	120" x 78" membrane, 2 inside corners, 2 outside corners, 1 QDMUS Sealant Tube	\$235.87	X
SLLWP	Liquid waterproofing accessories kit for use with standard showers		(4) Inside Corners, (2) Curb Covers, (1) Reinforcement Fabric	\$76.22	X
SLLWP-ADA	Liquid waterproofing accessories kit for use with ADA and curbless showers		(2) Inside Corners, (2) Outside Corners, (1) Reinforcement Fabric	\$56.65	X

Sheet Waterproofing Accessory

- ShowerLine Spare parts – sheet waterproofing accessories



ITEM CODE	DESCRIPTION	LIST PRICE	QUICK SHIP
QTSCC	Waterproof curb cover for use with sheet membrane (polypropylene spunlace non-woven material, waterproof polyethylene)	\$19.67	X
QTSIC	Waterproof inside corner for use with sheet membrane (polypropylene spunlace non-woven material, waterproof polyethylene)	\$10.92	X
QTSOC	Waterproof Outside Corner for Use with Sheet Membrane (polypropylene spunlace non-woven material, waterproof polyethylene)	\$12.05	X
QTS78	QuickLiner TS Waterproofing Membrane (polypropylene spunlace non-woven material, waterproof polyethylene, per 1/ft x 78" wide, 0.6mm thick)	\$16.38	X
QTS78R	QuickLiner TS Waterproofing Membrane (polypropylene spunlace non-woven material, waterproof polyethylene, 164 1/ft roll x 78" wide, 0.6mm thick)	\$2,500.84	X
QDMUS	QuickDrain Modified Urethane Sealant (10 oz.)	\$16.38	
QDTT84	QuickDrain Transition Tape (7' roll)	\$17.51	
QDTTMR	QuickDrain Transition Tape Master Roll (1" ea.)	\$0.21	

ShowerLine Accessories

- ShowerLine Spare parts - drain accessories



ITEM CODE	DESCRIPTION	DIMENSIONS	LIST PRICE	QUICK SHIP
SLDC2	ShowerLine Drain Connector	2" (26g 304L stainless steel, 2-1/16" x 1-3/4 x 1-5/8")	\$13.08	
SLDC4	ShowerLine Drain Connector	4" (26g 304L stainless steel, 2-5/8" x 1-3/4 x 1-5/8")	\$16.38	
SLDE	ShowerLine Trough Extension	5" (304 stainless steel)	\$12.53	
SLDFCC24	ShowerLine Clamping Collar, for use with PVC2430DXX)	24" (304 stainless steel)	\$134.97	
SLDFCC32	ShowerLine Clamping Collar, for use with PVC3240DXX)	32" (304 stainless steel)	\$147.83	
SLDFCC40	ShowerLine Clamping Collar, for use with PVC4048DXX)	40" (304 stainless steel)	\$158.54	
SLDFCC48	ShowerLine Clamping Collar for use with PVC4856DXX)	48" (304 stainless steel)	\$171.39	
SLDFCC56	ShowerLine Clamping Collar, for use with PVC5646DXX)	56" (304 stainless steel)	\$184.25	

SHOWERLINE

SLDFCC64	ShowerLine Clamping Collar, for use with PVC6472DXX)	64" (304 stainless steel)	\$196.03
SLDSB	ShowerLine Leveling Bracket (4 per drain needed, PVC)		\$12.05
SLDSC32	ShowerLine Cover Channel 32" (2 per drain needed, 304 stainless steel)	32" (2 per drain needed, 304 stainless steel)	\$27.22
SLDSC40	ShowerLine Cover Channel 40" (2 per drain needed, 304 stainless steel)	40" (2 per drain needed, 304 stainless steel)	\$32.57
SLDSC48	ShowerLine Cover Channel 48" (2 per drain needed, 304 stainless steel)	48" (2 per drain needed, 304 stainless steel)	\$37.93
SLDSC56	ShowerLine Cover Channel 56" (2 per drain needed, 304 stainless steel)	56" (2 per drain needed, 304 stainless steel)	\$44.36
SLDSC64	ShowerLine Cover Channel 64" (2 per drain needed, 304 stainless steel)	64" (2 per drain needed, 304 stainless steel)	\$49.71
SLDSC72	ShowerLine Cover Channel 72" (2 per drain needed, 304 stainless steel)	72" (2 per drain needed, 304 stainless steel)	\$52.49
CRK	Cover Removal Key	N/A	\$1.07
CURBLAG	Screw for Curb Forms (4-1/2")	4-1/2"	\$2.06
CURBLAG6	Screw for Curb Forms (6")	6"	\$2.37

QDMUS	QuickDrain Modified Urethane Sealant (10 oz.)		\$15.90
-------	---	--	----------------

SLDSC32	ShowerLine Cover Channel 32 IN BRUSHED SS (2 per drain needed, 304 stainless steel)	BRUSHED STAINLESS STEEL	\$27.22	X
SLDSC32-BG	ShowerLine Cover Channel 32 IN BRUSHED GOLD (2 per drain needed, 304 stainless steel)	BRUSHED GOLD	CALL QD	X
SLDSC32-MB	ShowerLine Cover Channel 32 IN MATTE BLACK (2 per drain needed, 304 stainless steel)	MATTE BLACK	CALL QD	X
SLDSC32-ORB	ShowerLine Cover Channel 32 IN ORB (2 per drain needed, 304 stainless steel)	OIL RUBBED BRONZE	CALL QD	
SLDSC32-RG	ShowerLine Cover Channel 32 IN ROSE GOLD (2 per drain needed, 304 stainless steel)	ROSE GOLD	CALL QD	
SLDSC40	ShowerLine Cover Channel 40 IN BRUSHED SS (2 per drain needed, 304 stainless steel)	BRUSHED STAINLESS STEEL	\$32.57	X
SLDSC40-BG	ShowerLine Cover Channel 40 IN BRUSHED GOLD (2 per drain needed, 304 stainless steel)	BRUSHED GOLD	CALL QD	X
SLDSC40-MB	ShowerLine Cover Channel 40 IN MATTE BLACK (2 per drain needed, 304 stainless steel)	MATTE BLACK	CALL QD	X
SLDSC40-ORB	ShowerLine Cover Channel 40 IN ORB (2 per drain needed, 304 stainless steel)	OIL RUBBED BRONZE	CALL QD	
SLDSC40-RG	ShowerLine Cover Channel 40 IN ROSE GOLD (2 per drain needed, 304 stainless steel)	ROSE GOLD	CALL QD	
SLDSC48	ShowerLine Cover Channel 48 IN BRUSHED SS (2 per drain needed, 304 stainless steel)	BRUSHED STAINLESS STEEL	\$37.93	X
SLDSC48-BG	ShowerLine Cover Channel 48 IN BRUSHED GOLD (2 per drain needed, 304 stainless steel)	BRUSHED GOLD	CALL QD	X
SLDSC48-MB	ShowerLine Cover Channel 48 IN MATTE BLACK (2 per drain needed, 304 stainless steel)	MATTE BLACK	CALL QD	X
SLDSC48-ORB	ShowerLine Cover Channel 48 IN ORB (2 per drain needed, 304 stainless steel)	OIL RUBBED BRONZE	CALL QD	
SLDSC48-RG	ShowerLine Cover Channel 48 IN ROSE GOLD (2 per drain needed, 304 stainless steel)	ROSE GOLD	CALL QD	
SLDSC56	ShowerLine Cover Channel 56 IN BRUSHED SS (2 per drain needed, 304 stainless steel)	BRUSHED STAINLESS STEEL	\$44.36	X
SLDSC56-BG	ShowerLine Cover Channel 56 IN BRUSHED GOLD (2 per drain needed, 304 stainless steel)	BRUSHED GOLD	CALL QD	X

SHOWERLINE

SHOWERLINE

SLDSC56-MB	ShoweLine Cover Channel 56 IN MATTE BLACK (2 per drain needed, 304 stainless steel)	MATTE BLACK	CALL QD	X
SLDSC56-ORB	ShoweLine Cover Channel 56 IN ORB (2 per drain needed, 304 stainless steel)	OIL RUBBED BRONZE	CALL QD	
SLDSC56-RG	ShoweLine Cover Channel 56 IN ROSE GOLD (2 per drain needed, 304 stainless steel)	ROSE GOLD	CALL QD	
SLDSC64	ShoweLine Cover Channel 64 IN BRUSHED SS (2 per drain needed, 304 stainless steel)	BRUSHED STAINLESS STEEL	\$49.71	
SLDSC64-MB	ShoweLine Cover Channel 64 IN MATTE BLACK (2 per drain needed, 304 stainless steel)	MATTE BLACK	CALL QD	X

SHOWERLINE

Down (Vertical) Waste Outlet Drain Installation Using Concrete Slope with Liquid Waterproofing

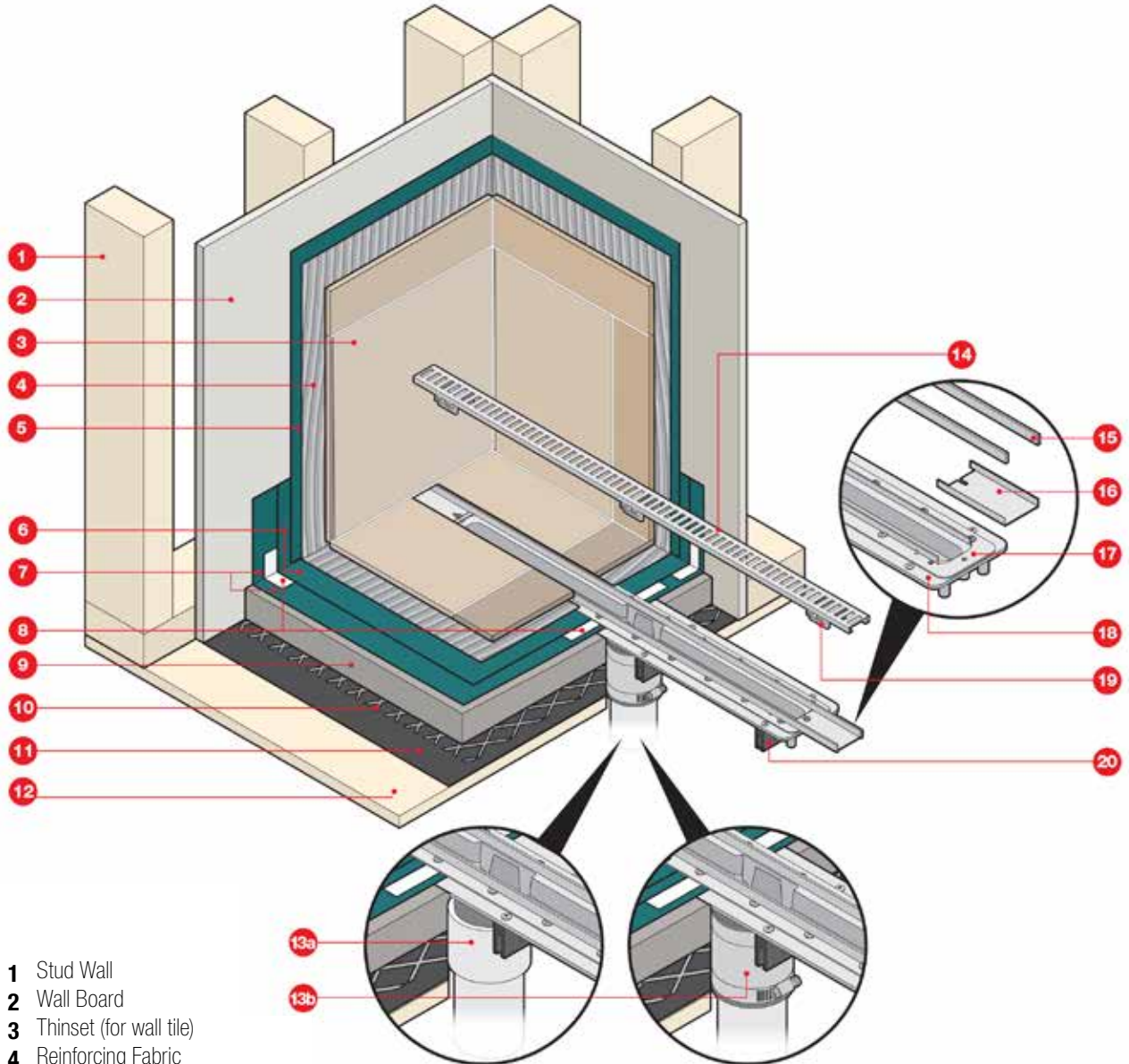

- | | |
|---|------------------------------------|
| 1 Stud Wall | 14 Drain Cover |
| 2 Wall Board | 15 Cover Channel |
| 3 Thinset (for wall tile) | 16 Trough Extension |
| 4 Reinforcing Fabric | 17 Clamping Collar |
| 5 Liquid Wall Waterproofing | 18 Drain Body |
| 6 Second Layer of Liquid Waterproofing | 19 Height Adjustable Spacer |
| 7 First Layer of Liquid Waterproofing | 20 Leveling Bracket |
| 8 Reinforcing Fabric | |
| 9 Concrete Slope | |
| 10 Metal Lath (optional for wood subfloors only) | |
| 11 Tar Paper (optional for wood subfloors only) | |
| 12 Subfloor | |
| 13a PVC to PVC connection | |
| 13b Approved Two Band Coupling | |

**Down (Vertical) Waste Outlet Drain Installation
Using ShowerLine Pan with Sheet Waterproofing**

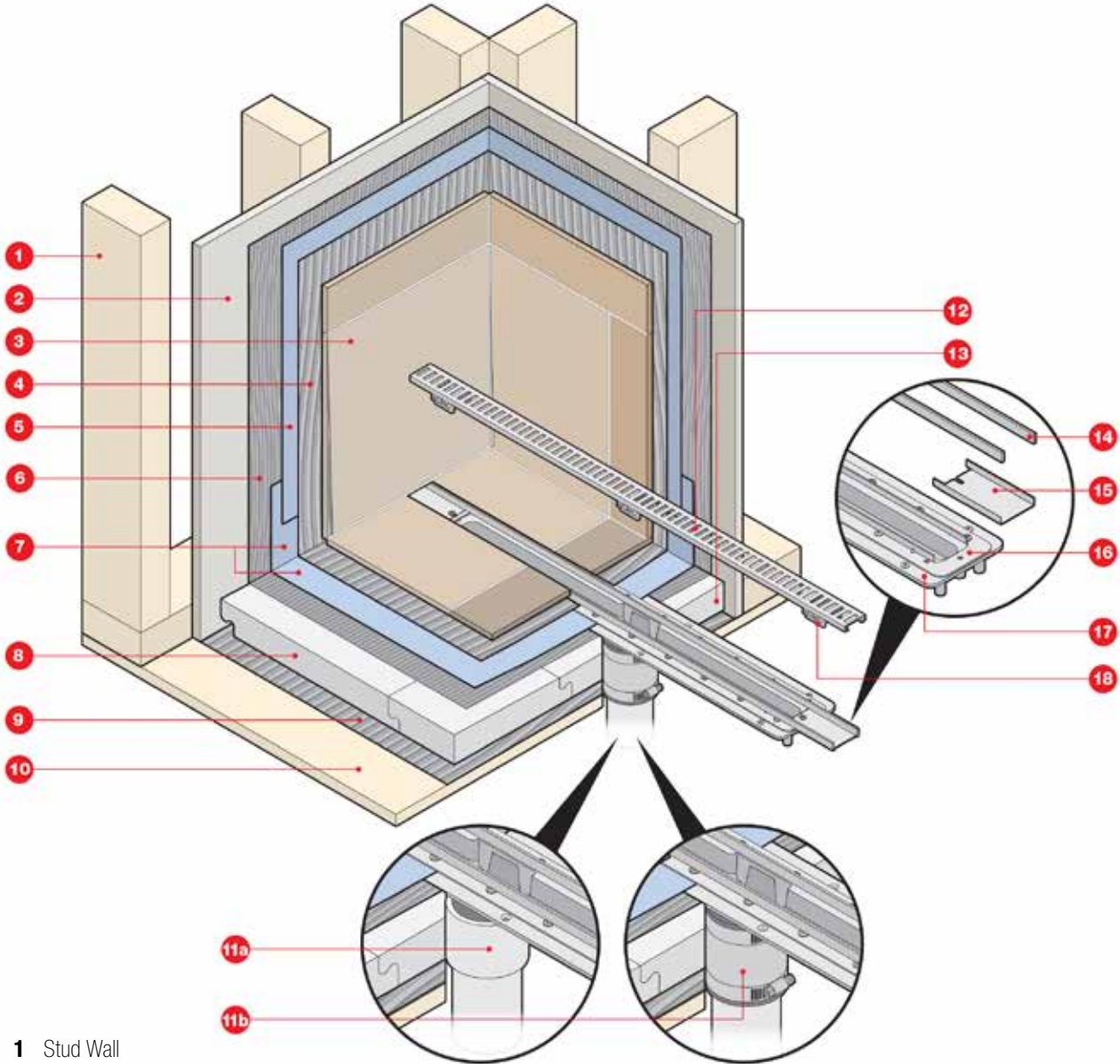

- 1 Stud Wall
- 2 Wall Board
- 3 Wall tile and Grout
- 4 Thinset (for wall tile)
- 5 Sheet Wall Waterproofing
- 6 Thinset
- 7 Sheet Shower Pan Waterproofing
- 8 Pre-sloped Interlocking PET Foam Panels
- 9 Thinset
- 10 Subfloor
- 11a PVC to PVC connection
- 11b Approved Two Band Coupling
- 12 Drain Cover
- 13 Pre-sloped Interlocking Drain Support Frame
- 14 Cover Channel
- 15 Trough Extension
- 16 Clamping Collar
- 17 Drain Body
- 18 Height Adjustable Spacer

SHOWERLINE

ADA (Curbless) Installation Using ShowerLine Pan with Sheet Waterproofing

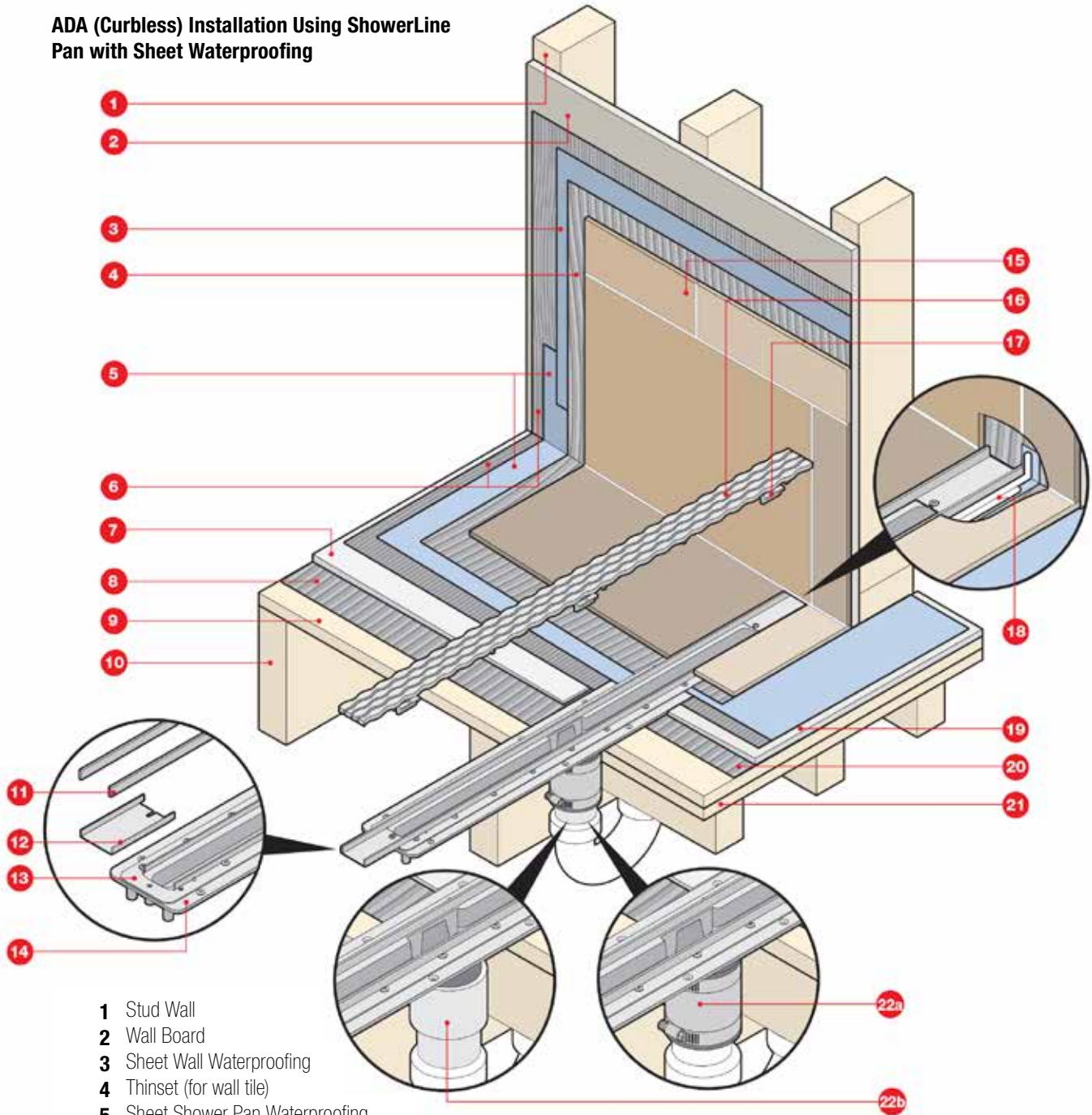

- 1 Stud Wall
- 2 Wall Board
- 3 Sheet Wall Waterproofing
- 4 Thinset (for wall tile)
- 5 Sheet Shower Pan Waterproofing
- 6 Thinset
- 7 Quick Slope
- 8 Thinset
- 9 Subfloor
- 10 Floor Joists (wood floor)
- 11 Cover Channel
- 12 Trough Extension
- 13 Clamping Collar
- 14 Drain Body

- 15 Wall Tile and Grout
- 16 Drain Cover
- 17 Height Adjustable Spacer
- 18 Capillary Break (runs full width of drain)
- 19 1/4" Backer Board or De-coupling Mat
- 20 Thinset
- 21 Blocking (wood floor)
- 22a Approved Two Band Coupling
- 22b PVC to PVC connection

ADA (Curbless) Installation Using ShowerLine Pan with Sheet Waterproofing (Concrete Subfloor)

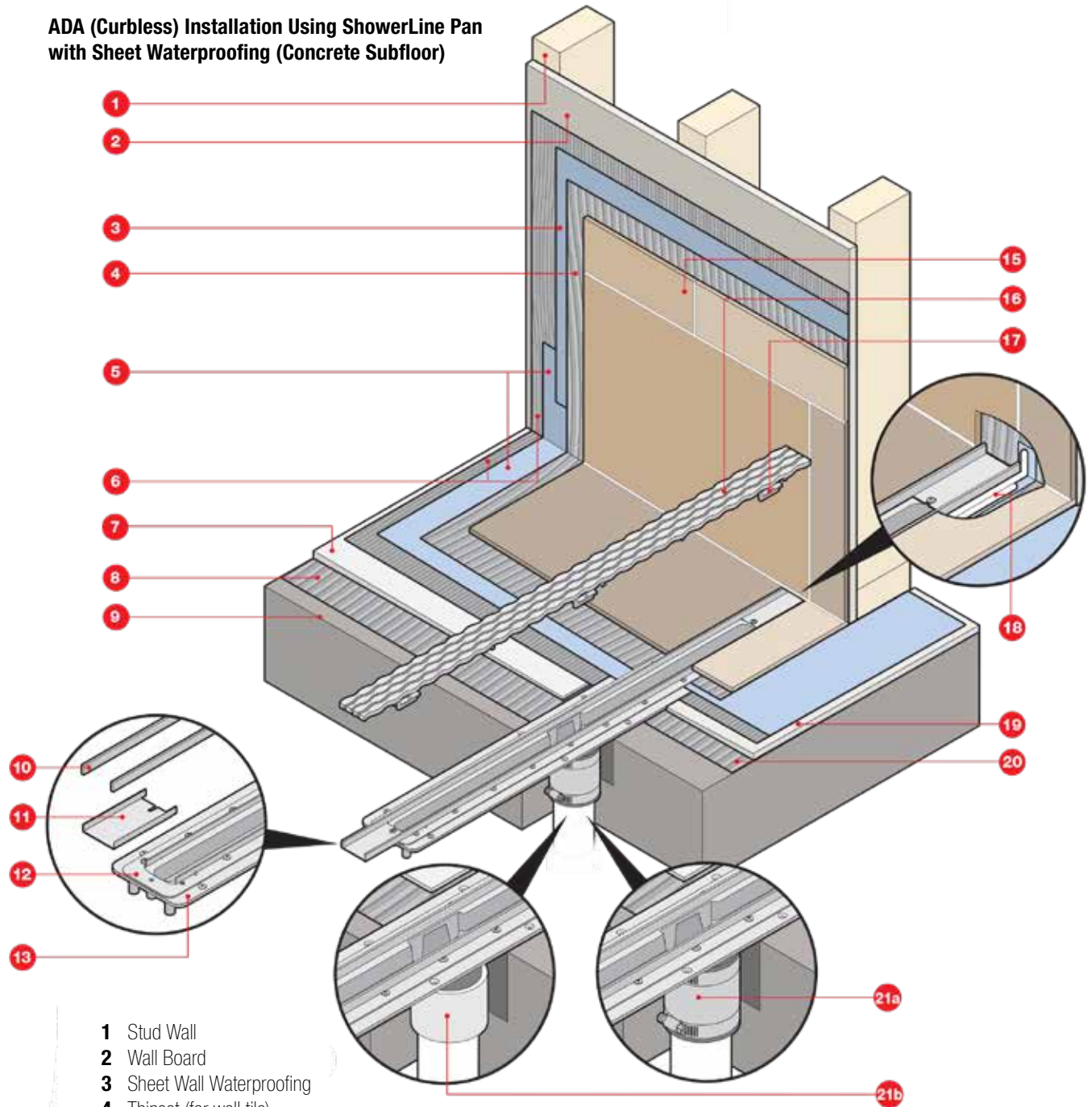

- 1 Stud Wall
- 2 Wall Board
- 3 Sheet Wall Waterproofing
- 4 Thinset (for wall tile)
- 5 Sheet Shower Pan Waterproofing
- 6 Thinset
- 7 Quick Slope
- 8 Thinset
- 9 Concrete Subfloor
- 10 Cover Channel
- 11 Trough Extension
- 12 Clamping Collar
- 13 Drain Body

- 15 Wall Tile and Grout
- 16 Drain Cover
- 17 Height Adjustable Spacer
- 18 Capillary Break (runs full width of drain)
- 19 Crack Isolation or De-coupling Mat
- 20 Thinset
- 21a Approved Two Band Coupling
- 21b PVC to PVC connection

SHOWERLINE

ADA (Curbless) Installation Using ShowerLine Pan with Liquid Waterproofing

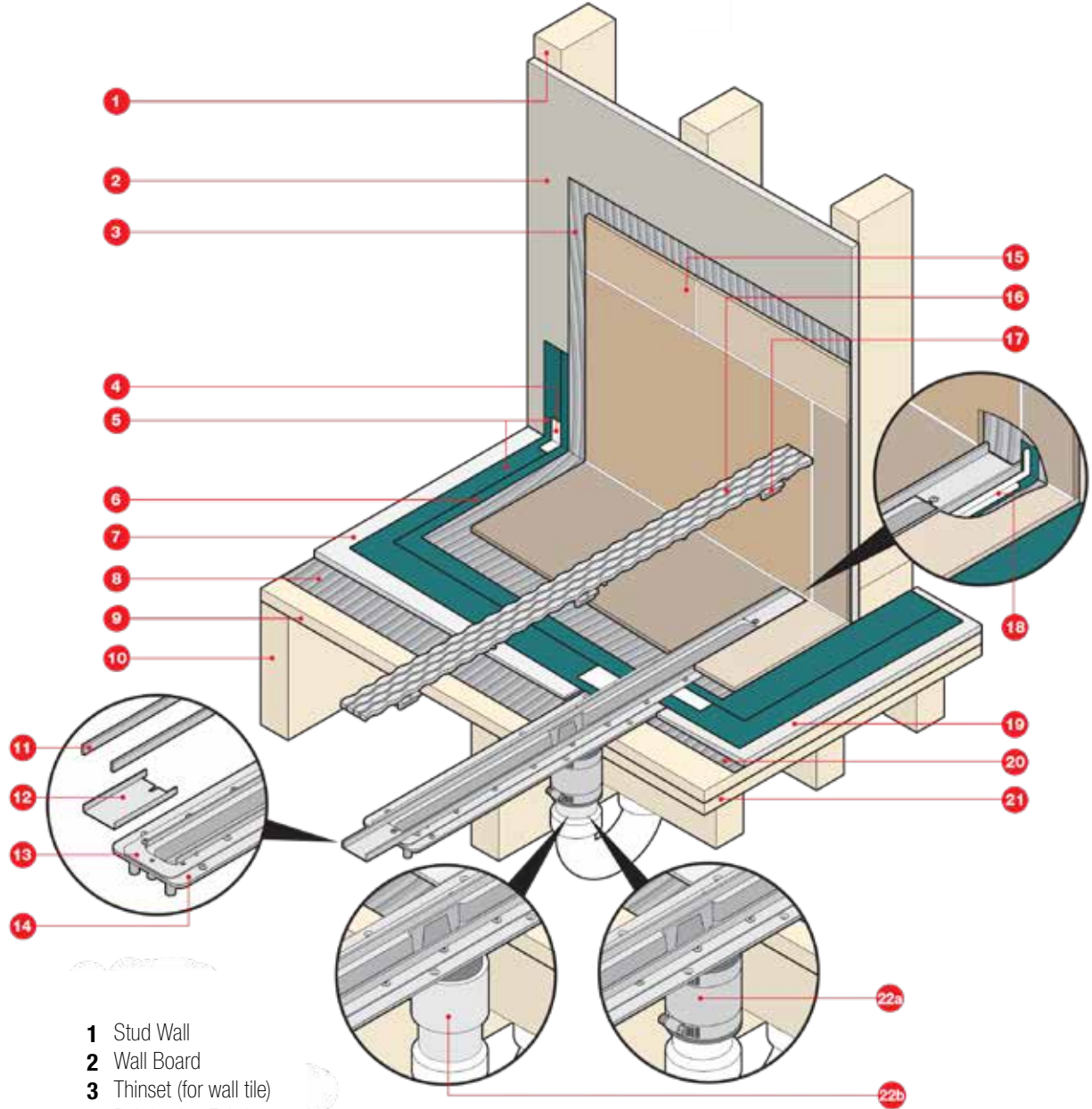

- 1 Stud Wall
- 2 Wall Board
- 3 Thinset (for wall tile)
- 4 Reinforcing Fabric
- 5 First Layer of ShowerLine Liquid Waterproofing
- 6 Second Layer of ShowerLine Liquid Waterproofing
- 7 Quick Slope
- 8 Thinset
- 9 Subfloor
- 10 Floor Joists (wood floor)
- 11 Cover Channel
- 12 Trough Extension
- 13 Clamping Collar
- 14 Drain Body
- 15 Wall Tile and Grout
- 16 Drain Cover
- 17 Height Adjustable Spacer
- 18 Capillary Break (runs full width of drain)
- 19 1/4" Wall Board or De-coupling Mat
- 20 Thinset
- 21 Blocking (wood floor)
- 22a Approved Two Band Coupling
- 22b PVC to PVC connection

Side (Horizontal) Waste Outlet Drain Installation Using ShowerLine Pan with Sheet Waterproofing

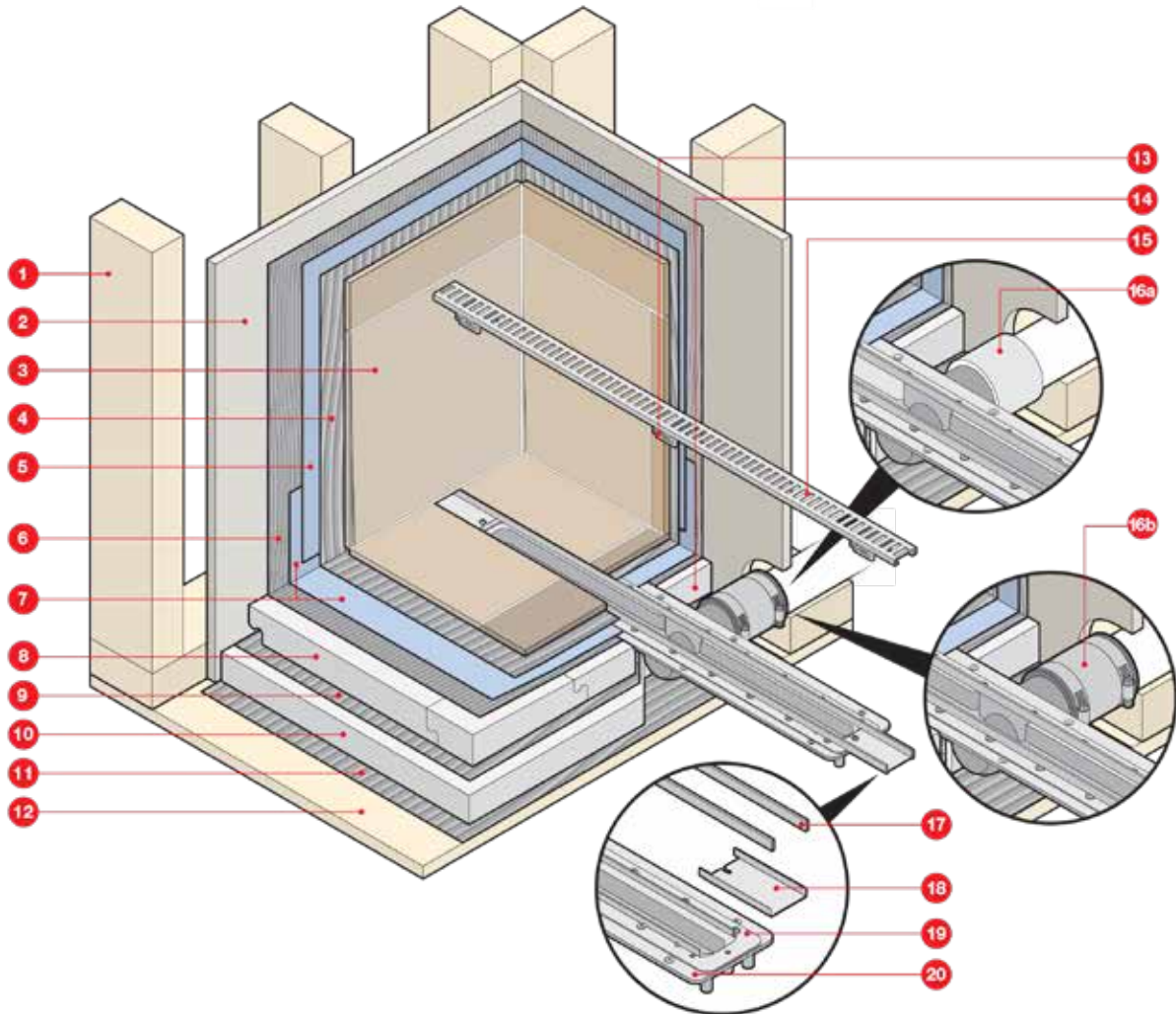

- | | |
|--|---|
| 1 Stud Wall | 13 Height Adjustable Spacer |
| 2 Wall Board | 14 Pre-sloped Interlocking Drain Support Frame |
| 3 Wall tile and Grout | 15 Drain Cover |
| 4 Thinset (for wall tile) | 16a PVC to PVC connection |
| 5 Sheet Wall Waterproofing | 16b Approved Two Band Coupling |
| 6 Thinset | 17 Cover Channel |
| 7 Sheet Shower Pan Waterproofing | 18 Trough Extension |
| 8 Pre-sloped Interlocking PET Foam Panels | 19 Clamping Collar |
| 9 Thinset | 20 Drain Body |
| 10 Flat Panel PET Foam | |
| 11 Thinset | |
| 12 Subfloor | |

SHOWERLINE

Side (Horizontal) Waste Outlet Drain Installation Using ShowerLine Pan with Liquid Waterproofing

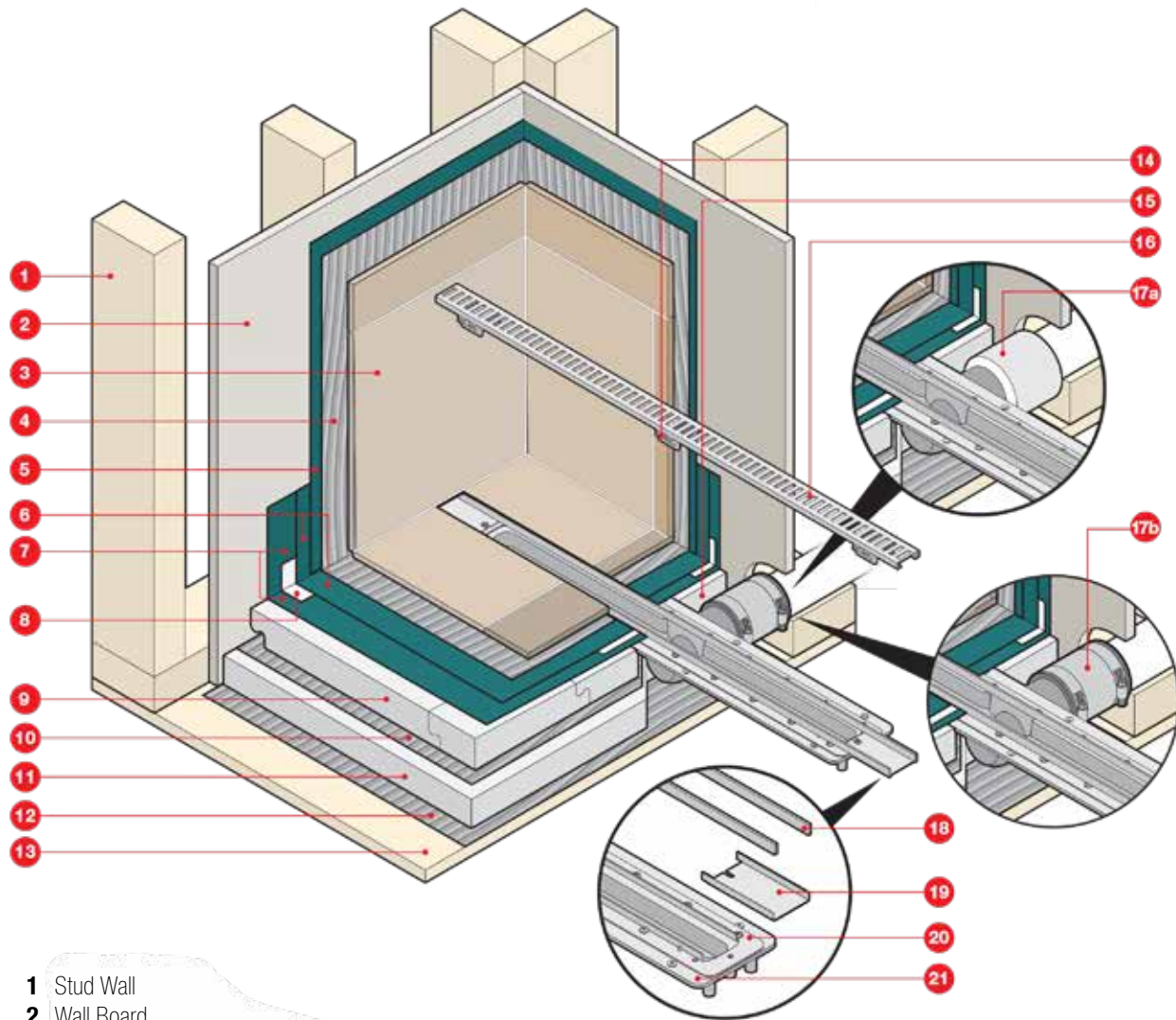

- 1 Stud Wall
- 2 Wall Board
- 3 Wall tile and Grout
- 4 Thinset (for wall tile)
- 5 Liquid Wall Waterproofing
- 6 Second Layer of Shower Pan Liquid Waterproofing
- 7 First Layer of Shower Pan Liquid Waterproofing
- 8 Reinforcing Fabric
- 9 Pre-sloped Interlocking PET Foam Panels
- 10 Thinset
- 11 Flat Panel PET Foam
- 12 Thinset
- 13 Subfloor

- 14 Height Adjustable Spacer
- 15 Pre-sloped Interlocking Drain Support Frame
- 16 Drain Cover
- 17a PVC to PVC connection
- 17b Approved Two Band Coupling
- 18 Cover Channel
- 19 Trough Extension
- 20 Clamping Collar
- 21 Drain Body

SQUAREDRAIN

PLANNING STEPS: Customer/Job _____ Date _____

Please sketch Dimensions and Drain Location.

Ordering Steps for SquareDrain

Email to orders@quickdrainusa.com or insidesales@oatey.com

SquareDrain drain bodies are composed of 304 SS and are compatible with Topical Sheet Membrane and Topical Liquid Applied Waterproofing when used with our Universal Flange Adaptor. In addition, SquareDrain bodies are compatible to traditional PVC/CPE liner installations.

1. **Select your cover size, design, and finish.**
The required Cover size is included in the Drain Body description. Model Numbers consist of pattern, size, and finish. Example: (Deco04-MB) Deco Pattern 4" Drain Cover in Matte Black
2. **Your Drain Body will be selected based on your Cover size and desired finish.** Example: (CPD04-MB) 4" Drain Body in Matte Black
 - i. **Flange Adaptor Size is paired with respective Drain Body size as shown in Examples stated below:**
 - a. CPD04 = requires (SF) Small Flange Adaptor
 - b. CPD05 = requires (LF) Large Flange Adaptor
 - c. CPD06 = requires (LF) Large Flange Adaptor
3. **The QuickSlope Pan pieces or kits are determined by Drain Body Size. QuickSlope kits are composed of PET foam (recycled plastic bottles). SD pan kits are offered in two stock sizes: 36" x 36" and 48" x 48", with the ability to customize further with PET components.**
 - i. **Pan Recess Size is paired with respective Flange Adaptor Size.** Example: (SDPAN48-LF) SquareDrain Pan 48"x48" with Large Flange Adaptor Recess
4. **Pick Waterproofing Kit based on topical membrane preference. Compatible to Topical Sheet Membrane and Topical Liquid Applied Waterproofing.**

Drain Cover Size: _____ Qty: _____

Drain Body Size: _____ Qty: _____

Flange Adaptor Size: _____ Qty: _____

PET Pan Kit Size: _____ Qty: _____

WATERPROOFING KITS

Topical Sheet Membrane: _____ Qty: _____

Topical Liquid Applied: _____ Qty: _____

Please feel free to contact us at insidesales@oatey.com if you require any assistance. The following information will be required in order to prepare your Bill of Materials sheet.

- 1) Will this be a curbed or curbless installation?
- 2) Dimensions of the shower (measurement from wall board to wall board)
- 3) Drain location and provided sketch if able

Step 1: Choose SquareDrain Drain Cover Design, Size & Finish



Tile-In Brushed Stainless Steel



Deco Brushed Stainless Steel

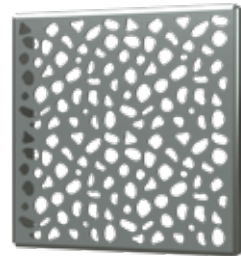

Stones Brushed Stainless Steel

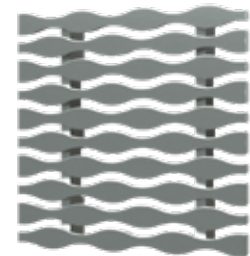

Stream Brushed Stainless Steel 

4" SquareDrain Covers

- Made of 304 Stainless Steel
- Pictured above in brushed stainless steel. Available in 8 elegant finishes.

ITEM CODE	DESCRIPTION	DIMENSIONS	FINISH	LIST PRICE	QUICK SHIP
TILEIN04	DRAIN COVER - 4IN SQUARE TILEIN. Req. w/CPD04	3-1/4" x 3-1/4"	BRUSHED STAINLESS STEEL	\$93.01	X
DECO04	DRAIN COVER - 4IN SQUARE DECO. Req. w/CPD04	3-3/4" x 3-3/4"	BRUSHED STAINLESS STEEL	\$128.00	X
DECO04-P	DRAIN COVER - 4IN SQUARE DECO IN POLISHED SS. Req. w/CPD04	3-3/4" x 3-3/4"	POLISHED STAINLESS STEEL	\$152.00	X
DECO04-BG	DRAIN COVER - 4IN SQUARE DECO IN BRUSHED GOLD. Req. w/CPD04-BG	3-3/4" x 3-3/4"	BRUSHED GOLD	\$162.69	X
DECO04-PG	DRAIN COVER - 4IN SQUARE DECO IN POLISHED GOLD. Req. w/CPD04-BG	3-3/4" x 3-3/4"	POLISHED GOLD	\$169.03	
DECO04-MB	DRAIN COVER - 4IN SQUARE DECO IN MATTE BLACK. Req. w/CPD04-MB	3-3/4" x 3-3/4"	MATTE BLACK	\$162.69	X
DECO04-PB	DRAIN COVER - 4IN SQUARE DECO IN POLISHED BLACK. Req. w/CPD04-PB	3-3/4" x 3-3/4"	POLISHED BLACK	\$185.40	
DECO04-ORB	DRAIN COVER - 4IN SQUARE DECO IN OIL RUBBED BRONZE. Req. w/CPD04-ORB	3-3/4" x 3-3/4"	OIL RUBBED BRONZE	\$162.69	
DECO04-PRG	DRAIN COVER - 4IN SQUARE DECO IN POLISHED ROSE GOLD. Req. w/CPD04-PRG	3-3/4" x 3-3/4"	POLISHED ROSE GOLD	\$197.10	
STONES04	DRAIN COVER - 4IN SQUARE STONES IN BRUSHED STAINLESS STEEL. Req. w/CPD04	3-3/4" x 3-3/4"	BRUSHED STAINLESS STEEL	\$128.00	X
STONES04-P	DRAIN COVER - 4IN SQUARE STONES IN POLISHED STAINLESS STEEL. Req. w/CPD04	3-3/4" x 3-3/4"	POLISHED STAINLESS STEEL	\$152.00	X
STONES04-BG	DRAIN COVER - 4IN SQUARE STONES IN BRUSHED GOLD. Req. w/CPD04-BG	3-3/4" x 3-3/4"	BRUSHED GOLD	\$162.69	X
STONES04-PG	DRAIN COVER - 4IN SQUARE STONES IN POLISHED GOLD. Req. w/CPD04-BG	3-3/4" x 3-3/4"	POLISHED GOLD	\$169.03	
STONES04-MB	DRAIN COVER - 4IN SQUARE STONES IN MATTE BLACK. Req. w/CPD04-MB	3-3/4" x 3-3/4"	MATTE BLACK	\$162.69	X
STONES04-PB	DRAIN COVER - 4IN SQUARE STONES IN POLISHED BLACK. Req. w/CPD04-MB	3-3/4" x 3-3/4"	POLISHED BLACK	\$185.40	
STONES04-ORB	DRAIN COVER - 4IN SQUARE STONES IN OIL RUBBED BRONZE. Req. w/CPD04-ORB	3-3/4" x 3-3/4"	OIL RUBBED BRONZE	\$162.69	
STONES04-PRG	DRAIN COVER - 4IN SQUARE STONES IN POLISHED ROSE GOLD. Req. w/CPD04-PRG	3-3/4" x 3-3/4"	POLISHED ROSE GOLD	\$197.10	

SQUAREDRAIN

STREAM04	DRAIN COVER - 4IN SQUARE STREAM IN BRUSHED STAINLESS STEEL. Req. w/CPD04	3-3/4" x 3-3/4"	BRUSHED STAINLESS STEEL	\$162.99	X
STREAM04-P	DRAIN COVER - 4IN SQUARE STREAM IN POLISHED STAINLESS STEEL. Req. w/CPD04	3-3/4" x 3-3/4"	POLISHED STAINLESS STEEL	\$188.70	X
STREAM04-BG	DRAIN COVER - 4IN SQUARE STREAM IN BRUSHED GOLD. Req. w/CPD04-BG	3-3/4" x 3-3/4"	BRUSHED GOLD	\$174.69	X
STREAM04-PG	DRAIN COVER - 4IN SQUARE STREAM IN POLISHED GOLD. Req. w/CPD04-BG	3-3/4" x 3-3/4"	POLISHED GOLD	\$200.40	
STREAM04-MB	DRAIN COVER - 4IN SQUARE STREAM IN MATTE BLACK. Req. w/CPD04-MB	3-3/4" x 3-3/4"	MATTE BLACK	\$174.69	X
STREAM04-PB	DRAIN COVER - 4IN SQUARE STREAM IN POLISHED BLACK. Req. w/CPD04-MB	3-3/4" x 3-3/4"	POLISHED BLACK	\$212.09	
STREAM04-ORB	DRAIN COVER - 4IN SQUARE STREAM IN OIL RUBBED BRONZE. Req. w/CPD04-ORB	3-3/4" x 3-3/4"	OIL RUBBED BRONZE	\$174.69	
STREAM04-PRG	DRAIN COVER - 4IN SQUARE STREAM IN POLISHED ROSE GOLD. Req. w/CPD04-PRG	3-3/4" x 3-3/4"	POLISHED ROSE GOLD	\$223.79	

Step 1: Choose SquareDrain Drain Cover Design, Size & Finish



Tile-In Brushed Stainless Steel

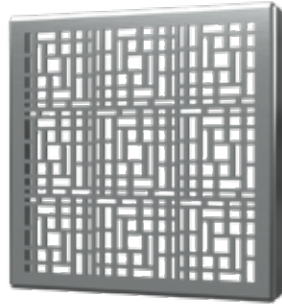

Deco Brushed Stainless Steel

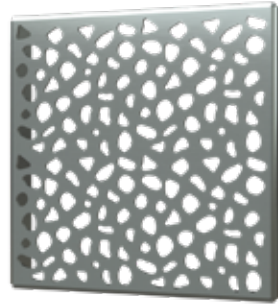

Stones Brushed Stainless Steel

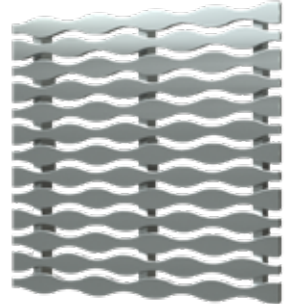

Stream Brushed Stainless Steel 

5" SquareDrain Covers

- Made of 304 Stainless Steel
- Pictured above in brushed stainless steel. Available in 8 elegant finishes.

ITEM CODE	DESCRIPTION	DIMENSIONS	FINISH	LIST PRICE	QUICK SHIP
TILEIN05	DRAIN COVER - 5IN SQUARE TILEIN. Req. w/CPD05	4-1/4" x 4-1/4"	BRUSHED STAINLESS STEEL	\$98.01	X
DECO05	DRAIN COVER - 5IN SQUARE DECO IN BRUSHED STAINLESS STEEL. Req. w/CPD05	4-3/4" x 4-3/4"	BRUSHED STAINLESS STEEL	\$140.00	X
DECO05-P	DRAIN COVER - 5IN SQUARE DECO IN POLISHED STAINLESS STEEL. Req. w/CPD05	4-3/4" x 4-3/4"	POLISHED STAINLESS STEEL	\$154.01	X
DECO05-BG	DRAIN COVER - 5IN SQUARE DECO IN BRUSHED GOLD. Req. w/CPD05-BG	4-3/4" x 4-3/4"	BRUSHED GOLD	\$151.70	X
DECO05-PG	DRAIN COVER - 5IN SQUARE DECO IN POLISHED GOLD. Req. w/CPD05-BG	4-3/4" x 4-3/4"	POLISHED GOLD	\$165.71	

SQUAREDRAIN

DECO05-MB	DRAIN COVER - 5IN SQUARE DECO IN MATTE BLACK. Req. w/CPD05-MB	4-3/4" x 4-3/4"	MATTE BLACK	\$151.70	X
DECO05-PB	SDRAIN COVER - 5IN SQUARE DECO IN POLISHED BLACK. Req. w/CPD05-MB	4-3/4" x 4-3/4"	POLISHED BLACK	\$177.40	
DECO05-ORB	DRAIN COVER - 5IN SQUARE DECO IN OIL RUBBED BRONZE. Req. w/CPD05-ORB	4-3/4" x 4-3/4"	OIL RUBBED BRONZE	\$151.70	
DECO05-PRG	DRAIN COVER - 5IN SQUARE DECO IN POLISHED ROSE GOLD. Req. w/CPD05-PRG	4-3/4" x 4-3/4"	POLISHED ROSE GOLD	\$189.10	
STONES05	DRAIN COVER - 5IN SQUARE STONES IN BRUSHED STAINLESS STEEL. Req. w/CPD05	4-3/4" x 4-3/4"	BRUSHED STAINLESS STEEL	\$140.00	X
STONES05-P	DRAIN COVER - 5IN SQUARE STONES IN POLISHED STAINLESS STEEL. Req. w/CPD05	4-3/4" x 4-3/4"	POLISHED STAINLESS STEEL	\$154.01	X
STONES05-BG	DRAIN COVER - 5IN SQUARE STONES IN BRUSHED GOLD. Req. w/CPD05-BG	4-3/4" x 4-3/4"	BRUSHED GOLD	\$151.70	X
STONES05-PG	DRAIN COVER - 5IN SQUARE STONES IN POLISHED GOLD. Req. w/CPD05-BG	4-3/4" x 4-3/4"	POLISHED GOLD	\$165.71	
STONES05-MB	DRAIN COVER - 5IN SQUARE STONES IN MATTE BLACK. Req. w/CPD05-MB	4-3/4" x 4-3/4"	MATTE BLACK	\$151.70	X
STONES05-PB	DRAIN COVER - 5IN SQUARE STONES IN POLISHED BLACK. Req. q/CPD05-MB	4-3/4" x 4-3/4"	POLISHED BLACK	\$177.40	
STONES05-ORB	DRAIN COVER - 5IN SQUARE STONES IN OIL RUBBED BRONZE. Req. w/CPD05-ORB	4-3/4" x 4-3/4"	OIL RUBBED BRONZE	\$151.70	
STONES05-PRG	DRAIN COVER - 5IN SQUARE STONES IN POLISHED ROSE GOLD. Req. w/CPD05-PRG	4-3/4" x 4-3/4"	POLISHED ROSE GOLD	\$189.10	
STREAM05	DRAIN COVER - 5IN SQUARE STREAM IN BRUSHED STAINLESS STEEL. Req. w/CPD05	4-3/4" x 4-3/4"	BRUSHED STAINLESS STEEL	\$174.99	X
STREAM05-P	DRAIN COVER - 5IN SQUARE STREAM POLISHED STAINLESS STEEL. Req. w/CPD05	4-3/4" x 4-3/4"	POLISHED STAINLESS STEEL	\$200.70	X
STREAM05-BG	DRAIN COVER - 5IN SQUARE STREAM IN BRUSHED GOLD. Req. w/CPD05-BG	4-3/4" x 4-3/4"	BRUSHED GOLD	\$186.69	X
STREAM05-PG	DRAIN COVER - 5IN SQUARE STREAM IN POLISHED GOLD. Req. w/CPD05-PG	4-3/4" x 4-3/4"	POLISHED GOLD	\$212.40	
STREAM05-MB	DRAIN COVER - 5IN SQUARE STREAM IN MATTE BLACK. Req. w/CPD05-MB	4-3/4" x 4-3/4"	MATTE BLACK	\$186.69	X
STREAM05-PB	DRAIN COVER - 5IN SQUARE STREAM IN POLISHED BLACK. Req. w/CPD05-MB	4-3/4" x 4-3/4"	POLISHED BLACK	\$224.09	
STREAM05-ORB	DRAIN COVER - 5IN SQUARE STREAM IN OIL RUBBED BRONZE. Req. w/CPD05-ORB	4-3/4" x 4-3/4"	OIL RUBBED BRONZE	\$186.69	
STREAM05-PRG	DRAIN COVER - 5IN SQUARE STREAM IN POLISHED ROSE GOLD. Req. w/CPD05-PRG	4-3/4" x 4-3/4"	POLISHED ROSE GOLD	\$235.79	

SQUAREDRAIN

Step 1: Choose SquareDrain Drain Cover Design, Size & Finish



Tile-In Brushed Stainless Steel



Deco Brushed Stainless Steel

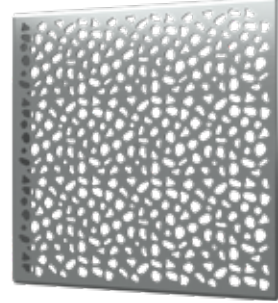

Stones Brushed Stainless Steel

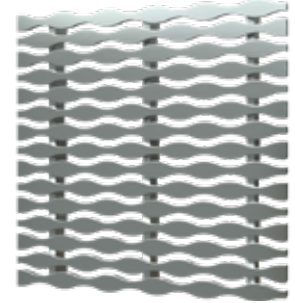

Stream Brushed Stainless Steel 

6" SquareDrain Covers

- Made of 304 Stainless Steel
- Pictured above in brushed stainless steel. Available in 8 elegant finishes.

ITEM CODE	DESCRIPTION	DIMENSIONS	FINISH	LIST PRICE	QUICK SHIP
TILEIN06	DRAIN COVER - 6IN SQUARE TILEIN. Req. w/ CPD06	5-1/4" x 5-1/4"	BRUSHED STAINLESS STEEL	\$105.01	X
DECO06	DRAIN COVER - 6IN SQUARE DECO IN BRUSHED STAINLESS STEEL. Req. w/CPD06	5-3/4" x 5-3/4"	BRUSHED STAINLESS STEEL	\$152.00	X
DECO06-P	DRAIN COVER - 6IN SQUARE DECO IN POLISHED STAINLESS STEEL. Req. w/CPD06	5-3/4" x 5-3/4"	POLISHED STAINLESS STEEL	\$166.01	X
DECO06-BG	DRAIN COVER - 6IN SQUARE DECO IN BRUSHED GOLD. Req. w/ CPD06-BG	5-3/4" x 5-3/4"	BRUSHED GOLD	\$163.70	X
DECO06-PG	DRAIN COVER - 6IN SQUARE DECO IN POLISHED GOLD. Req. w/CPD06-BG	5-3/4" x 5-3/4"	POLISHED GOLD	\$177.71	
DECO06-MB	DRAIN COVER - 6IN SQUARE DECO IN MATTE BLACK. Req. w/CPD06-MB	5-3/4" x 5-3/4"	MATTE BLACK	\$163.70	X
DECO06-PB	DRAIN COVER - 6IN SQUARE DECO IN POLISHED BLACK. Req. w/CPD06-MB	5-3/4" x 5-3/4"	POLISHED BLACK	\$189.40	
DECO06-ORB	DRAIN COVER - 6IN SQUARE DECO IN OIL RUBBED BRONZE. Req. w/CPD06-ORB	5-3/4" x 5-3/4"	OIL RUBBED BRONZE	\$163.70	
DECO06-PRG	DRAIN COVER - 6IN SQUARE DECO IN POLISHED ROSE GOLD. Req. w/CPD06-PRG	5-3/4" x 5-3/4"	POLISHED ROSE GOLD	\$201.10	
STONES06	DRAIN COVER - 6IN SQUARE STONES IN BRUSHED STAINLESS STEEL. Req. w/CPD06	5-3/4" x 5-3/4"	BRUSHED STAINLESS STEEL	\$152.00	X
STONES06-P	DRAIN COVER - 6IN SQUARE STONES IN POLISHED STAINLESS STEEL. Req. w/CPD06	5-3/4" x 5-3/4"	POLISHED STAINLESS STEEL	\$166.01	X
STONES06-BG	DRAIN COVER - 6IN SQUARE STONES IN BRUSHED GOLD. Req. w/CPD06-BG	5-3/4" x 5-3/4"	BRUSHED GOLD	\$163.70	X
STONES06-PG	DRAIN COVER - 6IN SQUARE STONES IN POLISHED GOLD. Req. w/CPD06-BG	5-3/4" x 5-3/4"	POLISHED GOLD	\$177.71	
STONES06-MB	DRAIN COVER - 6IN SQUARE STONES IN MATTE BLACK. Req. w/CPD06-MB	5-3/4" x 5-3/4"	MATTE BLACK	\$163.70	X
STONES06-PB	DRAIN COVER - 6IN SQUARE STONES IN POLISHED BLACK. Req. w/CPD06-MB	5-3/4" x 5-3/4"	POLISHED BLACK	\$189.40	
STONES06-ORB	DRAIN COVER - 6IN SQUARE STONES IN OIL RUBBED BRONZE. Req. w/ CPD06-ORB	5-3/4" x 5-3/4"	OIL RUBBED BRONZE	\$163.70	

STONES06-PRG	DRAIN COVER - 6IN SQUARE STONES IN POLISHED ROSE GOLD. Req. w/CPD06-PRG	5-3/4" x 5-3/4"	POLISHED ROSE GOLD	\$201.10	
STREAM06	DRAIN COVER - 6IN SQUARE STREAM IN BRUSHED STAINLESS STEEL. Req. w/CPD06	5-3/4" x 5-3/4"	BRUSHED STAINLESS STEEL	\$186.99	X
STREAM06-P	DRAIN COVER - 6IN SQUARE STREAM IN POLISHED STAINLESS STEEL. Req. w/CPD06	5-3/4" x 5-3/4"	POLISHED STAINLESS STEEL	\$212.70	X
STREAM06-BG	DRAIN COVER - 6IN SQUARE STREAM IN BRUSHED GOLD. Req. w/CPD06-BG	5-3/4" x 5-3/4"	BRUSHED GOLD	\$198.69	X
STREAM06-PG	DRAIN COVER - 6IN SQUARE STREAM IN POLISHED GOLD. Req. w/CPD06-BG	5-3/4" x 5-3/4"	POLISHED GOLD	\$224.40	
STREAM06-MB	DRAIN COVER - 6IN SQUARE STREAM MATTE BLACK. Req. w/CPD06-MB	5-3/4" x 5-3/4"	MATTE BLACK	\$198.69	X
STREAM06-PB	DRAIN COVER - 6IN SQUARE STREAM IN POLISHED BLACK. Req. w/CPD06-MB	5-3/4" x 5-3/4"	POLISHED BLACK	\$236.09	
STREAM06-ORB	DRAIN COVER - 6IN SQUARE STREAM IN OIL RUBBED BRONZE. Req. w/CPD06-ORB	5-3/4" x 5-3/4"	OIL RUBBED BRONZE	\$198.69	
STREAM06-PRG	DRAIN COVER - 6IN DRAIN STREAM IN POLISHED ROSE GOLD. Req. w/CPD06-PRG	5-3/4" x 5-3/4"	POLISHED ROSE GOLD	\$247.79	

Step 2: Choose SquareDrain Drain Body & Flange Adaptor Assortment



SquareDrain Drain Bodies

- Made of 304 Stainless Steel
- 18 gauge
- Available in 4" 5" and 6" options to complement drain cover selection

ITEM CODE	DESCRIPTION	FINISH	INCLUDES	LIST PRICE	QUICK SHIP
CPD04	4" BRUSHED STAINLESS STEEL DRAIN BODY (SUITABLE FOR POLISHED STAINLESS STEEL COVERS)	BRUSHED STAINLESS STEEL	(1) SquareDrain Drain Body (1) 2" Threaded Outlet Adaptor (1) Cover Removal Key (1) Debris Basket	\$144.00	X
CPD04-BG	4" BRUSHED GOLD DRAIN BODY	BRUSHED GOLD (suitable for polished gold covers)	(1) SquareDrain Drain Body (1) 2" Threaded Outlet Adaptor (1) Cover Removal Key (1) Debris Basket	\$169.00	X
CPD04-MB	4" MATTE BLACK DRAIN BODY	MATTE BLACK (suitable for polished black covers)	(1) SquareDrain Drain Body (1) 2" Threaded Outlet Adaptor (1) Cover Removal Key (1) Debris Basket	\$158.00	X
CPD04-ORB	4" OIL RUBBED BRONZE DRAIN BODY	OIL RUBBED BRONZE	(1) SquareDrain Drain Body (1) 2" Threaded Outlet Adaptor (1) Cover Removal Key (1) Debris Basket	\$165.00	
CPD04-PRG	4" ROSE GOLD DRAIN BODY	POLISHED ROSE GOLD	(1) SquareDrain Drain Body (1) 2" Threaded Outlet Adaptor (1) Cover Removal Key (1) Debris Basket	\$172.00	

SQUAREDRAIN

CPD05	5" BRUSHED STAINLESS STEEL DRAIN BODY (SUITABLE FOR POLISHED STAINLESS STEEL COVERS)	BRUSHED STAINLESS STEEL	(1) SquareDrain Drain Body (1) 2" Threaded Outlet Adaptor (1) Cover Removal Key (1) Debris Basket	\$168.00	X
CPD05-BG	5" BRUSHED GOLD DRAIN BODY	BRUSHED GOLD (suitable for polished gold covers)	(1) SquareDrain Drain Body (1) 2" Threaded Outlet Adaptor (1) Cover Removal Key (1) Debris Basket	\$198.00	X
CPD05-MB	5" MATTE BLACK DRAIN BODY	MATTE BLACK (suitable for polished black covers)	(1) SquareDrain Drain Body (1) 2" Threaded Outlet Adaptor (1) Cover Removal Key (1) Debris Basket	\$184.00	X
CPD05-ORB	5" OIL RUBBED BRONZE DRAIN BODY	OIL RUBBED BRONZE	(1) SquareDrain Drain Body (1) 2" Threaded Outlet Adaptor (1) Cover Removal Key (1) Debris Basket	\$193.00	
CPD05-PRG	5" ROSE GOLD DRAIN BODY	POLISHED ROSE GOLD	(1) SquareDrain Drain Body (1) 2" Threaded Outlet Adaptor (1) Cover Removal Key (1) Debris Basket	\$201.00	
CPD06	6" BRUSHED STAINLESS STEEL DRAIN BODY (SUITABLE FOR POLISHED STAINLESS STEEL COVERS)	BRUSHED STAINLESS STEEL	(1) SquareDrain Drain Body (1) 2" Threaded Outlet Adaptor (1) Cover Removal Key (1) Debris Basket	\$190.00	X
CPD06-BG	6" BRUSHED GOLD RECEPTOR DRAIN BODY	BRUSHED GOLD (suitable for polished gold covers)	(1) SquareDrain Drain Body (1) 2" Threaded Outlet Adaptor (1) Cover Removal Key (1) Debris Basket	\$224.00	X
CPD06-MB	6" MATTE BLACK DRAIN BODY	MATTE BLACK (suitable for polished black covers)	(1) SquareDrain Drain Body (1) 2" Threaded Outlet Adaptor (1) Cover Removal Key (1) Debris Basket	\$209.00	X
CPD06-ORB	6" OIL RUBBED BRONZE DRAIN BODY	OIL RUBBED BRONZE	(1) SquareDrain Drain Body (1) 2" Threaded Outlet Adaptor (1) Cover Removal Key (1) Debris Basket	\$218.00	
CPD06-PRG	6" ROSE GOLD DRAIN BODY	POLISHED ROSE GOLD	(1) SquareDrain Drain Body (1) 2" Threaded Outlet Adaptor (1) Cover Removal Key (1) Debris Basket	\$228.00	

Step 2: Choose SquareDrain Drain Body & Flange Adaptor Assortment



Universal Flange Adaptor Kits

- Flange made of reinforced nylon and gasket made of TPE 40A
- Countersink Screw Type #8
- Accepts standard threaded barrels
- Two recess size options available to accommodate 4", 5", and 6" drain bodies
- Compatible to topical sheet and topical liquid applied membrane
- Dual-profile gasket seal and bolt slots allow flange compatibility to multiple drain bases
- Compatible to the following manufacturer PVC/ABS Drain Base(s): *Oatey, Sioux Chief, Jones Stephens, AB&A, and ProFlo*

ITEM CODE	DESCRIPTION	INCLUDES	LIST PRICE	QUICK SHIP
QDPVCFULLKIT-SF	SMALL UNIVERSAL FLANGE ADAPTOR FULL KIT WITH PVC DRAIN ASSEMBLY & ACCESSORIES	(1) Small Reinforced Nylon Flange Adaptor, (1) PVC Drain Base, (1) Tool-Free Test Plug, (1) Weep Protector, (4) Washers, (4) Hex Bolts	\$90.00	X
QDABSFULLKIT-SF	SMALL UNIVERSAL FLANGE ADAPTOR FULL KIT WITH ABS DRAIN ASSEMBLY & ACCESSORIES	(1) Small Reinforced Nylon Flange Adaptor, (1) ABS Drain Base, (1) Tool-Free Test Plug, (1) Weep Protector, (4) Washers, (4) Hex Bolts	\$94.00	X
QDPVCFULLKIT-LF	LARGE UNIVERSAL FLANGE ADAPTOR FULL KIT WITH PVC DRAIN ASSEMBLY & ACCESSORIES	(1) Large Reinforced Nylon Flange Adaptor, (1) PVC Drain Base, (1) Tool-Free Test Plug, (1) Weep Protector, (4) Washers, (4) Hex Bolts	\$100.00	X

QDABSFULLKIT-LF	LARGE UNIVERSAL FLANGE ADAPTOR FULL KIT WITH ABS DRAIN ASSEMBLY & ACCESSORIES	(1) Large Reinforced Nylon Flange Adaptor, (1) ABS Drain Base, (1) Tool-Free Test Plug, (1) Weep Protector, (4) Washers, (4) Hex Bolts	\$104.00	X
QDCONVERSIONKIT-SF	SMALL UNIVERSAL FLANGE ADAPTOR CONVERSION KIT & ACCESSORIES	(1) Small Reinforced Nylon Flange Adaptor, (1) Weep Protector, (4) Washers, (4) Hex Bolts	\$74.00	X
QDCONVERSIONKIT-LF	LARGE UNIVERSAL FLANGE ADAPTOR CONVERSION KIT & ACCESSORIES	(1) Large Reinforced Nylon Flange Adaptor, (1) Weep Protector, (4) Washers, (4) Hex Bolts	\$82.00	X

Step 3: Choose QuickSlope PET Kit

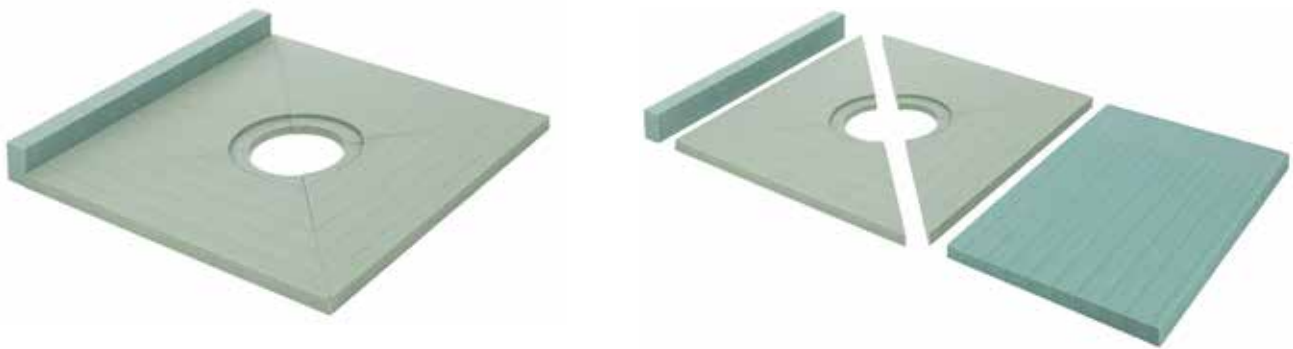

SquareDrain Pan Kits

- Made of Polyethylene Terephthalate or PET
- Available in curbed and curbless configurations
- Custom PET solutions available upon request

ITEM CODE	DESCRIPTION	DIMENSIONS	LIST PRICE	QUICK SHIP
SDPAN36-SF	SQUAREDRAIN POINT PAN 36 IN X 36 IN FOR USE WITH SMALL FLANGE. Req. w/ CPD04 KIT FOR USE WITH STANDARD SHOWERS (SMALL FLANGE)	36" x 36"	\$270.00	X
SDPAN48-SF	SQUAREDRAIN POINT PAN 48 IN X 48 IN FOR SMALL FLANGE. Req. w/ CPD04 KIT FOR USE WITH STANDARD SHOWERS (SMALL FLANGE)	48" x 48"	\$310.00	X
SDPAN36-LF	SQUAREDRAIN POINT PAN 36 IN X 36 IN FOR LARGE FLANGE. Req. w/ CPD05, CPD06 KIT FOR USE WITH STANDARD SHOWERS (LARGE FLANGE)	36" x 36"	\$280.00	X
SDPAN48-LF	SQUAREDRAIN POINT PAN 48 IN X 48 IN FOR LARGE FLANGE. Req. w/ CPD05, CPD06 KIT FOR USE WITH STANDARD SHOWERS (LARGE FLANGE)	48" x 48"	\$285.00	X
SDQSEX2436	QUICKSLOPE EXTENSION PANEL FOR USE WITH SDPAN36-SF, SDPAN36-LF	24" x 36"	\$105.00	X
SDQSEX2448	QUICKSLOPE EXTENSION PANEL FOR USE WITH SDPAN48-SF, SDPAN48-LF	24" x 48"	\$120.00	X
SLCURB	CURB (Single 2-1/2" x 3-4/5" x 60" PET Curb) FOR USE WITH STANDARD SHOWERS REQUIRING AN EXTENSION PANEL	2-1/2" x 3-4/5" x 60"	\$58.71	X
SDCURB36	CURB (Single 2-1/2" x 3-4/5" x 36" PET Curb) FOR USE WITH SDPAN36	2-1/2" x 3-4/5" x 36"	\$48.00	X
SDCURB48	CURB (Single 2-1/2" x 3-4/5" x 60" PET Curb) FOR USE WITH SDPAN48	2-1/2" x 3-4/5" x 48"	\$53.00	X
SDPAN36-SF-ADA	SQUAREDRAIN POINT PAN 36 IN X 36 IN FOR USE WITH SMALL FLANGE. Req. w/ CPD04 FOR USE WITH ADA AND CURBLESS SHOWERS (SMALL FLANGE)	36" x 36"	\$222.00	X
SDPAN48-SF-ADA	SQUAREDRAIN POINT PAN 48 IN X 48 IN FOR SMALL FLANGE. Req. w/ CPD04 FOR USE WITH ADA AND CURBLESS SHOWERS (SMALL FLANGE)	48" x 48"	\$257.00	X
SDPAN36-LF-ADA	SQUAREDRAIN POINT PAN 36 IN X 36 IN FOR LARGE FLANGE. Req. w/ CPD05, CPD06 KIT FOR USE WITH ADA AND CURBLESS SHOWERS (LARGE FLANGE)	36" x 36"	\$222.00	X
SDPAN48-LF-ADA	SQUAREDRAIN POINT PAN 48 IN X 48 IN FOR LARGE FLANGE. Req. w/ CPD05, CPD06 KIT FOR USE WITH ADA AND CURBLESS SHOWERS (LARGE FLANGE)	48" x 48"	\$257.00	X

Step 4: Select Liquid or Sheet Waterproofing



SquareDrain Waterproofing Kits

ITEM CODE	DESCRIPTION	INCLUDES	DIMENSIONS	LIST PRICE	QUICK SHIP
SDSWP36	WATERPROOF MEMBRANE 78 IN. WIDE (52" X 78")	52" X 78" Membrane, (4) Inside Corners, (2) Curb Covers, (1) QDMUS Sealant Tube	52" x 78"	\$165.00	X
SDSWP48	WATERPROOF MEMBRANE 78 IN. WIDE (64" X 78")	64" X 78" Membrane, (4) Inside Corners, (2) Curb Covers, (1) QDMUS Sealant Tube	64" x 78"	\$181.00	
SDLWP-SF	LIQUID WATERPROOFING ACCESSORIES KIT FOR USE WITH STANDARD SHOWERS (SMALL FLANGE)	(4) Inside Corners, (2) Curb Covers, (1) Reinforcement Fabric, (1) SquareDrain Reinforcement Collar for Small Flange	-	\$80.00	X
SDLWP-LF	LIQUID WATERPROOFING ACCESSORIES KIT FOR USE WITH STANDARD SHOWERS (LARGE FLANGE)	(4) Inside Corners, (2) Curb Covers, (1) Reinforcement Fabric, (1) SquareDrain Reinforcement Collar for Large Flange	-	\$82.00	X
SDLWP-ADA-SF	LIQUID WATERPROOFING ACCESSORIES KIT FOR USE WITH ADA AND CURBLESS SHOWERS (SMALL FLANGE)	(4) Inside Corners, (2) Outside Corners, (1) Reinforcement Fabric, (1) SquareDrain Reinforcement Collar for Small Flange	-	\$80.00	X
SDLWP-ADA-LF	LIQUID WATERPROOFING ACCESSORIES KIT FOR USE WITH ADA AND CURBLESS SHOWERS (LARGE FLANGE)	(4) Inside Corners, (2) Outside Corners, (1) Reinforcement Fabric, (1) SquareDrain Reinforcement Collar for Large Flange	-	\$82.00	X
SLSWP-ADA	WATERPROOF MEMBRANE 78 IN. WIDE (60" X 78")	60" X 78" Membrane, (2) Inside Corners, (2) Outside Corners, (1) QDMUS Sealant Tube	-	\$144.00	X

SquareDrain Vertical Waste Outlet with PET Point Pan and Liquid Waterproofing for Curbless and ADA Showers



- | | | | |
|------------------------------|--------------------------------------|------------------------------|-------------------------------|
| 1. Stud Wall | 6. Thinset | 9. Sublfloor | 13. SquareDrain Cover |
| 2. Wall Board | 7. Liquid Shower Pan Waterproofing | 10. Universal Flange Adaptor | 14. Wall Board / Underlayment |
| 3. Liquid Wall Waterproofing | 8. Counter-sloped PET Foam Point Pan | 11. Weep Guard | 15. Reinforcing Fabric |
| 4. Thinset (for wall tile) | | 12. SquareDrain Drain Body | 16. Outside Corner |
| 5. Wall Tile and Grout | | | |

SQUAREDRAIN

SquareDrain Vertical Waste Outlet with PET Point Pan and Sheet Waterproofing for Curbless and ADA Showers

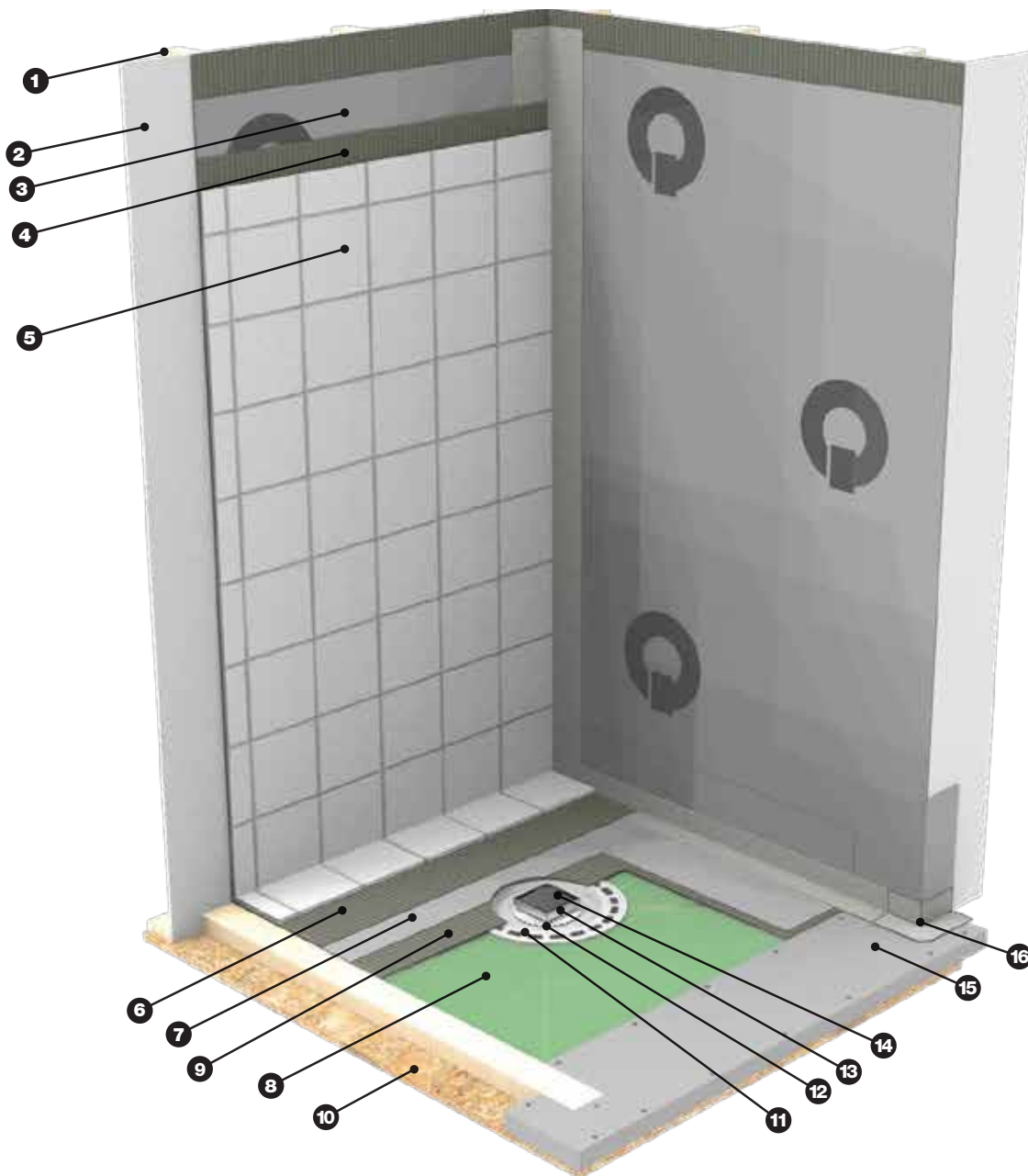

- | | | | |
|-----------------------------|--------------------------------------|------------------------------|-------------------------------|
| 1. Stud Wall | 6. Thinset | 9. Thinset | 13. SquareDrain Drain Body |
| 2. Wall Board | 7. Sheet Shower Pan Waterproofing | 10. Subfloor | 14. SquareDrain Cover |
| 3. Sheet Wall Waterproofing | 8. Counter-sloped PET Foam Point Pan | 11. Universal Flange Adaptor | 15. Wall Board / Underlayment |
| 4. Thinset (for wall tile) | | 12. Weep Guard | 16. Outside Corner |
| 5. Wall Tile and Grout | | | |

SquareDrain Vertical Waste Outlet with Reinforced Concrete Slope and Liquid Waterproofing for Curbless and ADA Showers



- | | | | |
|------------------------------|------------------------------------|------------------------------|-------------------------------|
| 1. Stud Wall | 6. Thinset | 10. Universal Flange Adaptor | 14. Wall Board / Underlayment |
| 2. Wall Board | 7. Liquid Shower Pan Waterproofing | 11. Weep Guard | 15. Reinforcing Fabric |
| 3. Liquid Wall Waterproofing | 8. Reinforced Concrete Slope | 12. SquareDrain Drain Body | 16. Outside Corner |
| 4. Thinset (for wall tile) | 9. Subfloor | 13. SquareDrain Cover | |
| 5. Wall Tile and Grout | | | |

SQUAREDRAIN

SquareDrain Vertical Waste Outlet with Reinforced Concrete Slope and Sheet Waterproofing for Curbless and ADA Showers

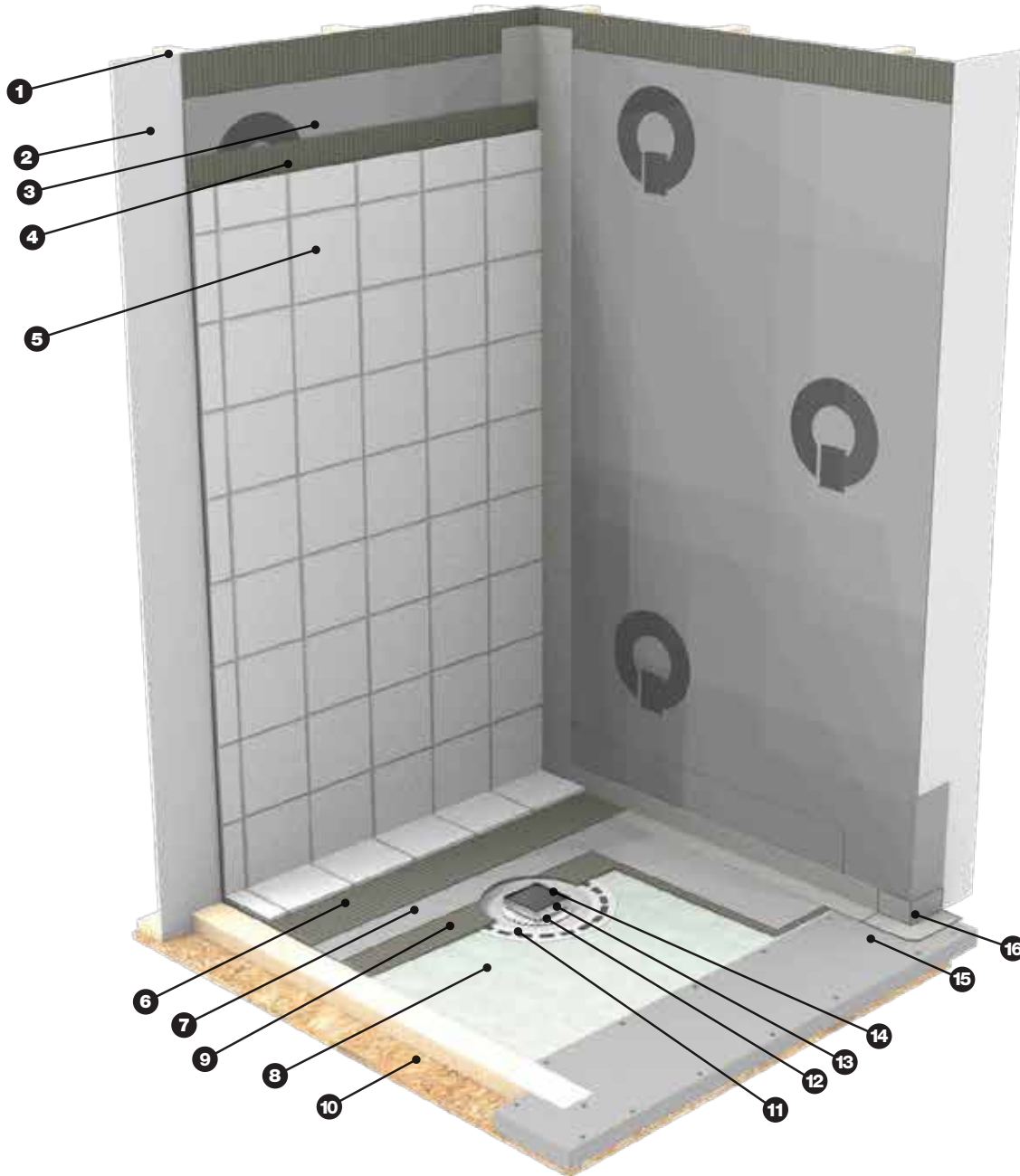

- | | | | |
|-----------------------------|-----------------------------------|------------------------------|-------------------------------|
| 1. Stud Wall | 6. Thinset | 10. Subfloor | 14. SquareDrain Cover |
| 2. Wall Board | 7. Sheet Shower Pan Waterproofing | 11. Universal Flange Adaptor | 15. Wall Board / Underlayment |
| 3. Sheet Wall Waterproofing | 8. Reinforced Concrete Slope | 12. Weep Guard | 16. Outside Corner |
| 4. Thinset (for wall tile) | 9. Thinset | 13. SquareDrain Drain Body | |
| 5. Wall Tile and Grout | | | |

SquareDrain Vertical Waste Outlet with Reinforced Concrete Slope and Liquid Waterproofing

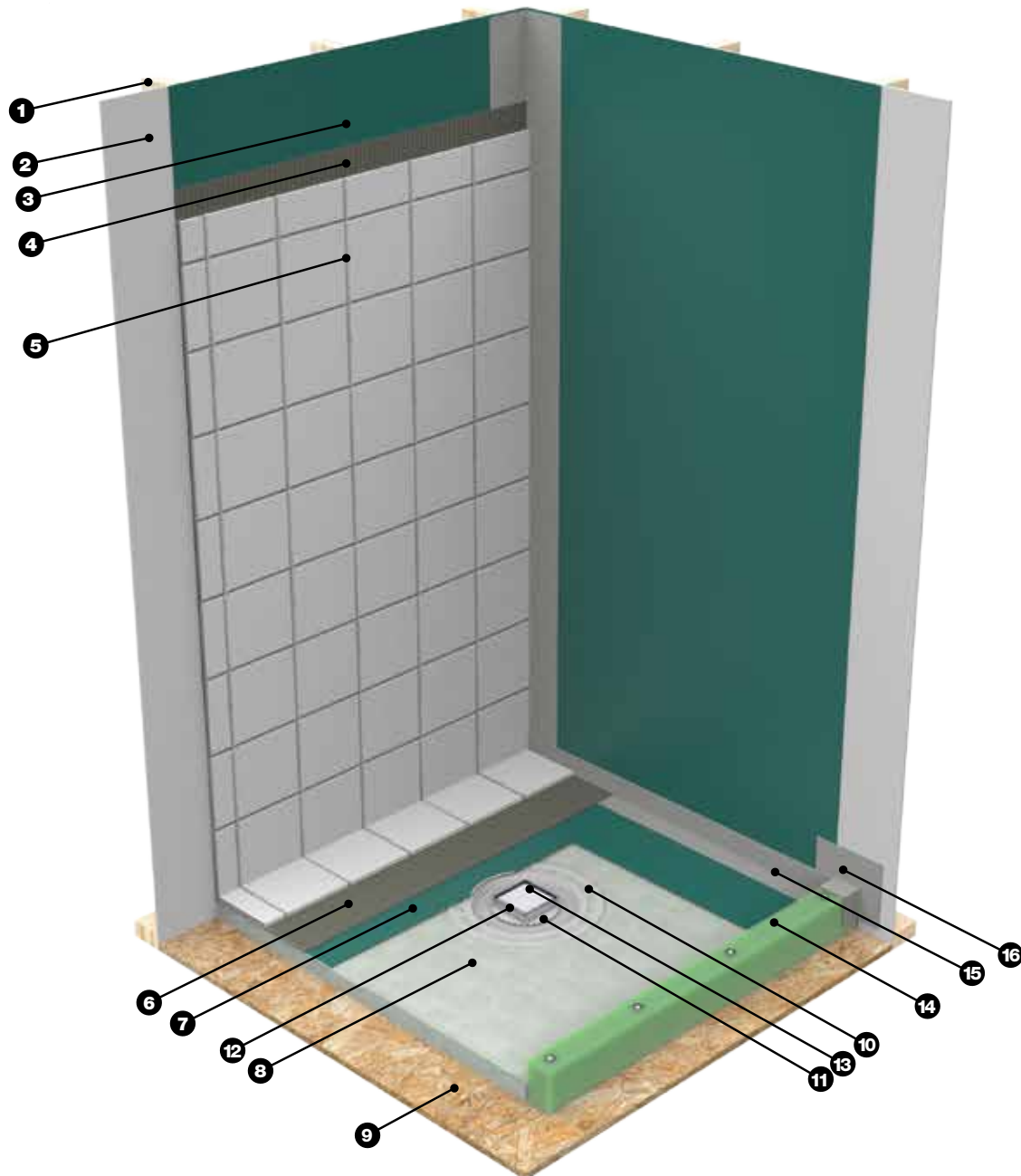

- | | | | |
|------------------------------|------------------------------------|---|------------------------|
| 1. Stud Wall | 6. Thinset | 10. Universal Flange Adaptor Reinforcement Collar | 13. SquareDrain Cover |
| 2. Wall Board | 7. Liquid Shower Pan Waterproofing | 11. Weep Guard | 14. PET Foam Curb |
| 3. Liquid Wall Waterproofing | 8. Reinforced Concrete Slope | 12. SquareDrain Drain Body | 15. Reinforcing Fabric |
| 4. Thinset (for wall tile) | 9. Subfloor | | 16. Curb Cover |
| 5. Wall Tile and Grout | | | |

SQUAREDRAIN

SquareDrain Vertical Waste Outlet with PET Point Pan and Liquid Waterproofing

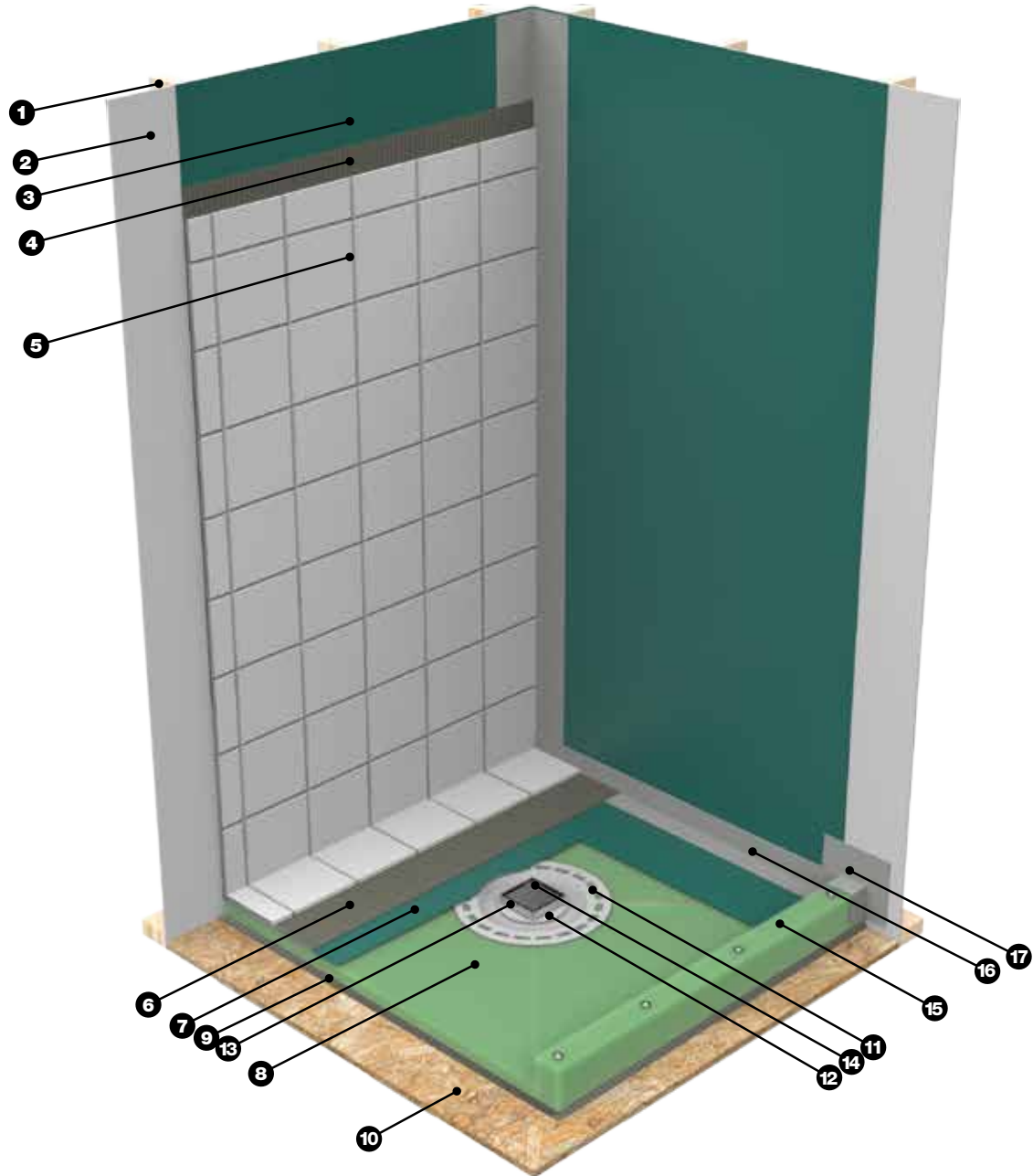

- | | | | |
|------------------------------|--------------------------------------|---|----------------------------|
| 1. Stud Wall | 6. Thinset | 10. Subfloor | 13. SquareDrain Drain Body |
| 2. Wall Board | 7. Liquid Shower Pan Waterproofing | 11. Universal Flange Adaptor Reinforcement Collar | 14. SquareDrain Cover |
| 3. Liquid Wall Waterproofing | 8. Counter-sloped PET Foam Point Pan | 12. Weep Guard | 15. PET Foam Curb |
| 4. Thinset (for wall tile) | 9. Thinset | | 16. Reinforcing Fabric |
| 5. Wall Tile and Grout | | | 17. Curb Cover |

SquareDrain Vertical Waste Outlet with PET Point Pan and Sheet Waterproofing

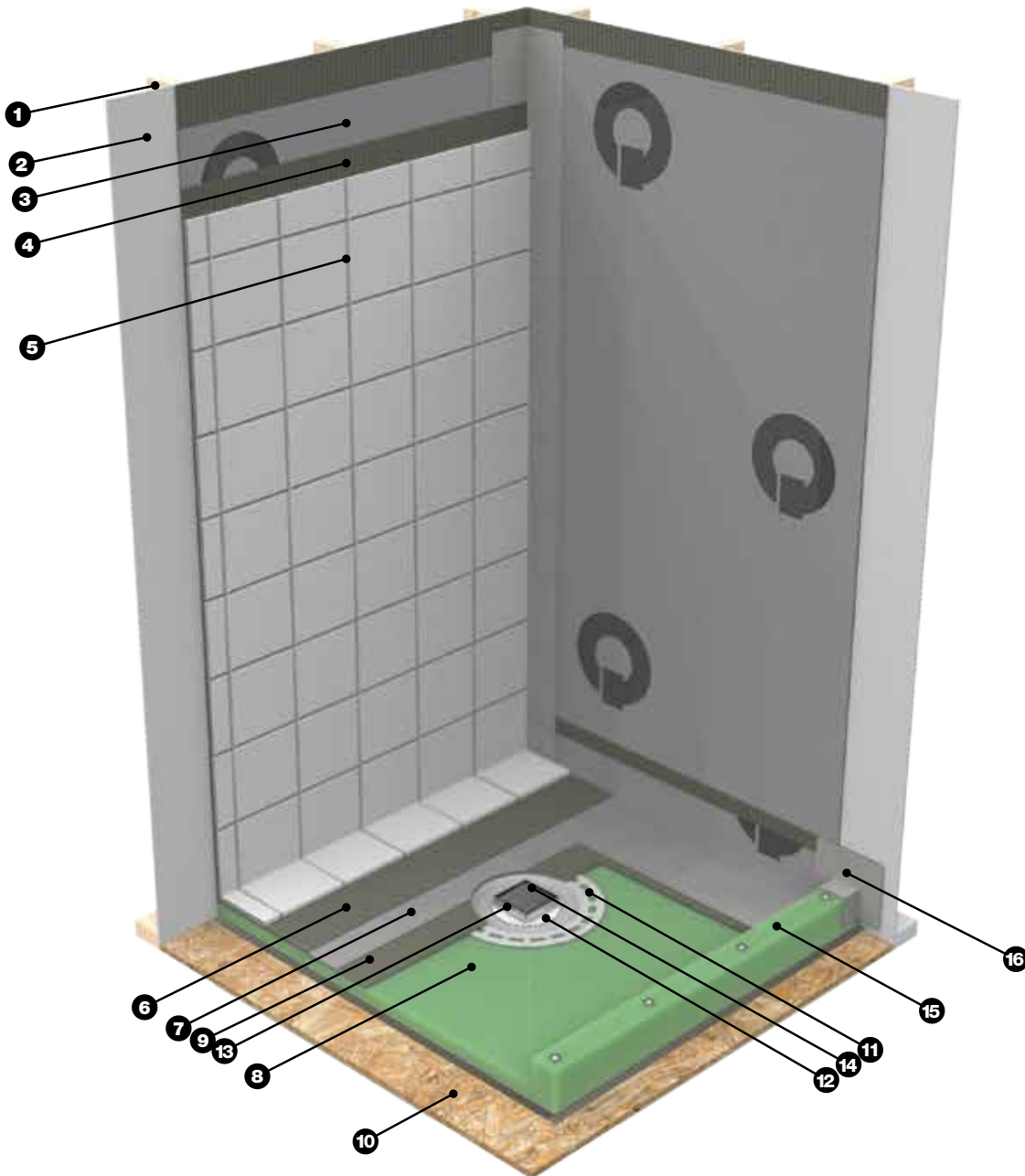

- | | | | |
|-----------------------------|--------------------------------------|------------------------------|----------------------------|
| 1. Stud Wall | 6. Thinset | 9. Thinset | 13. SquareDrain Drain Body |
| 2. Wall Board | 7. Sheet Shower Pan Waterproofing | 10. Subfloor | 14. SquareDrain Cover |
| 3. Sheet Wall Waterproofing | 8. Counter-sloped PET Foam Point Pan | 11. Universal Flange Adaptor | 15. PET Foam Curb |
| 4. Thinset (for wall tile) | | 12. Weep Guard | 16. Curb Cover |
| 5. Wall Tile and Grout | | | |

SQUAREDRAIN

SquareDrain Vertical Waste Outlet with Reinforced Concrete Slope and Sheet Waterproofing

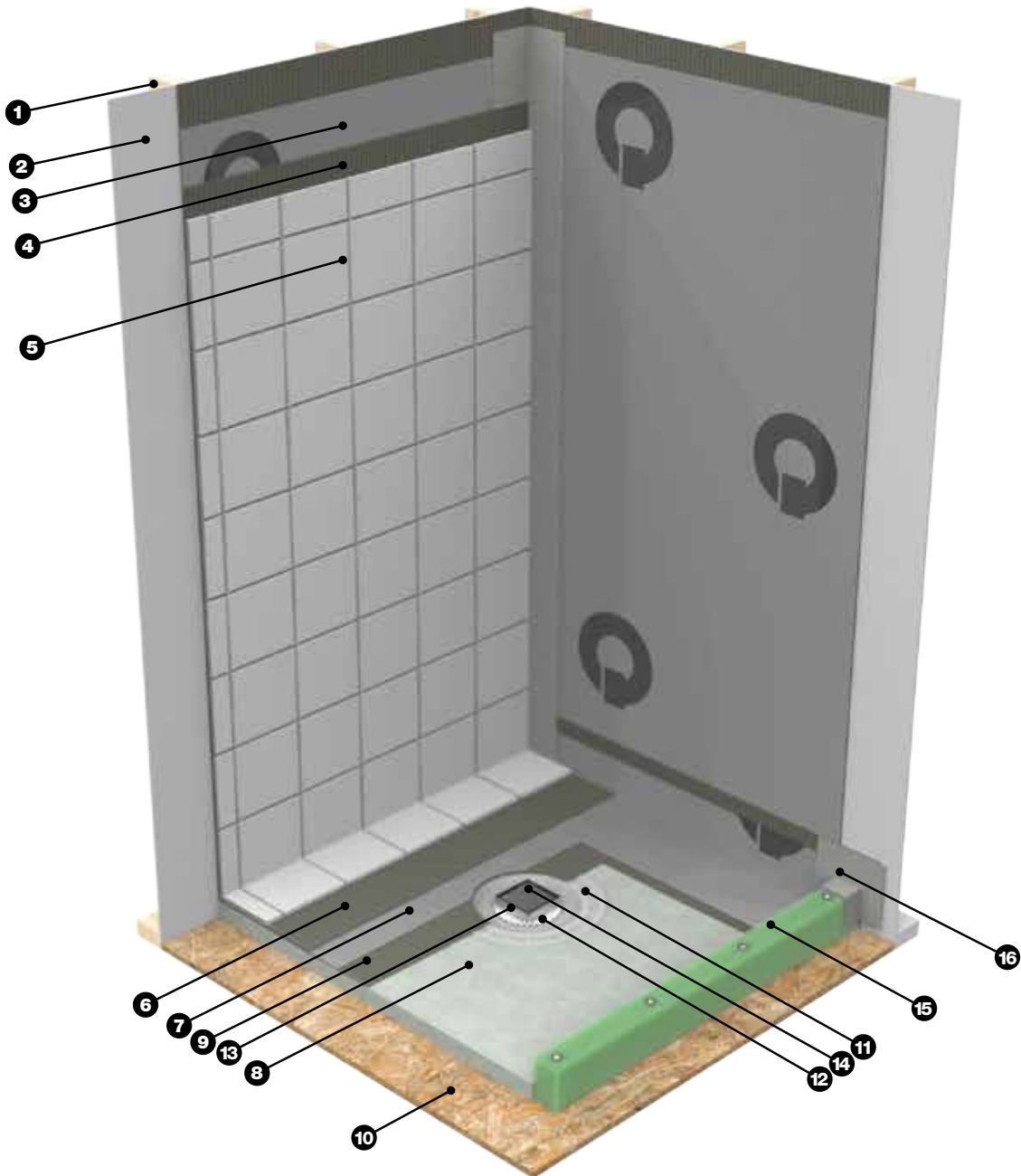

- | | | | |
|-----------------------------|-----------------------------------|------------------------------|-----------------------|
| 1. Stud Wall | 6. Thinset | 10. Subfloor | 14. SquareDrain Cover |
| 2. Wall Board | 7. Sheet Shower Pan Waterproofing | 11. Universal Flange Adaptor | 15. PET Foam Curb |
| 3. Sheet Wall Waterproofing | 8. Reinforced Concrete Slope | 12. Weep Guard | 16. Curb Cover |
| 4. Thinset (for wall tile) | 9. Thinset | 13. SquareDrain Drain Body | |
| 5. Wall Tile and Grout | | | |

SHOWER BENCH

Select a Shower Bench to Complement Your Shower Installation



Shower Bench

- Ready to assemble with no framing required reducing the amount of lumber on site.
- 2" rigid PET panels made from 100% recycled plastic come ready to assemble and can be easily trimmed on site for custom fit.
- No mechanical fasteners or anchors required.
- Accommodates the ADA standards for height and exceeds ADA weight guideline of 250lbs.
- Available in three configurations including a rectangle bench and large or small corner bench options. Custom sizes available upon request.

ITEM CODE	DESCRIPTION	DIMENSIONS	INCLUDES	LIST PRICE	QUICK SHIP
QDTRIANGLE-SB	LARGE TRIANGULAR SHOWER BENCH	24" X 24" X 20"	(3) PET Vertical Triangular Supports, (1) 16" X 22-5/8" Triangular Bench Surface	\$421.05	X
QDTRIANGLESMALL-SB	SMALL TRIANGULAR SHOWER BENCH	16" X 16" X 20"	(3) PET Vertical Trinagular Supports, (1) 24" X 32" Triangular Bench Surface	\$280.70	X
QDRECTANGLE-SB	RECTANGULAR SHOWER BENCH	48" X 16" X 20"	(5) PET Vertical Rectangular Supports, (2) 48" X 18" Front and Back Supports, (1) 48" X 20" Rectangular Bench Surface	\$549.70	X



HAVE QUESTIONS?

CONTACT A QUICKDRAIN REPRESENTATIVE AT 866-998-6685.

NEED MORE INFORMATION?

VISIT QUICKDRAIN.COM

deliver quality. build trust. improve lives.

QuickDrain USA™ is a part of the Oatey family of brands.

LCS1114E 05/21