



truē[®]
RESIDENTIAL

USD PRICE LIST
AUGUST 2021

QUICK REFERENCE PRICE GUIDE

MODEL	DESCRIPTION – SHELVING	MSRP	UMRP
REFRIGERATOR COLUMN			
TR-36REF-R/L-SG-A	36" Column – All Refrigerator – Stainless Glass	\$11,999	\$10,999
TR-36REF-R/L-SS-A	36" Column – All Refrigerator – Stainless Steel Door	\$11,999	\$10,999
TR-30REF-R/L-SG-A	30" Column – All Refrigerator – Stainless Glass	\$10,879	\$9,879
TR-30REF-R/L-SS-A	30" Column – All Refrigerator – Stainless Steel Door	\$10,879	\$9,879
FREEZER COLUMN			
TR-36FRZ-R/L-SS-A	36" Column – All Freezer – Stainless Steel Door	\$11,999	\$10,999
TR-30FRZ-R/L-SS-A	30" Column – All Freezer – Stainless Steel Door	\$10,879	\$9,879
DUAL ZONE WINE COLUMN			
TR-30DZW-R/L-SG-A	30" Column – 150 Bottle Dual Zone Wine – Stainless Glass	\$10,879	\$9,879
BEVERAGE COLUMN			
TR-30BEV-R/L-SG-A	30" Column – Beverage Storage – Stainless Glass Door	\$10,879	\$9,879
SIDE-BY-SIDE			
TR-48SBS-SS-B	48" Side By Side Refrigerator/Freezer – Stainless Steel Doors	\$19,849	\$18,849
TR-48SBS-SG-B	48" Side By Side Refrigerator/Freezer – Stainless Steel/Stainless Glass	\$19,849	\$18,849
TR-42SBS-SS-B	42" Side By Side Refrigerator/Freezer – Stainless Steel Doors	\$17,849	\$16,849
TR-42SBS-SG-B	42" Side By Side Refrigerator/Freezer – Stainless Steel/Stainless Glass	\$17,849	\$16,849
CLEAR ICE MACHINE			
TUI-15-R/L-SS-B	Stainless Steel	\$4,599	\$4,399
TUI-15-R/L-OP-B	Panel Ready	\$4,499	\$4,299
UNDERCOUNTER REFRIGERATOR			
TUR-24-R/L-SG-B	Stainless Glass – 2 Glass Shelves	\$4,199	\$3,999
TUR-24-R/L-SS-B	Stainless Door – 2 Glass Shelves	\$4,199	\$3,999
TUR-24-R/L-OG-B	Overlay Panel Ready/Glass – 2 Glass Shelves	\$4,099	\$3,899
TUR-24-R/L-OP-B	Solid Panel Ready – 2 Glass Shelves	\$4,099	\$3,899
TUR-15-R/L-SG-C	Stainless Glass – 2 Glass Shelves	\$3,949	\$3,749
TUR-15-R/L-SS-C	Stainless Door – 2 Glass Shelves	\$3,949	\$3,749
TUR-15-R/L-OG-C	Overlay Panel Ready/Glass – 2 Glass Shelves	\$3,849	\$3,649
TUR-15-R/L-OP-C	Solid Panel Ready – 2 Glass Shelves	\$3,849	\$3,649
UNDERCOUNTER REFRIGERATOR DRAWERS			
TUR-24-D-SS-B	Solid Stainless Steel Drawers – 2 Dividers Per Drawer	\$4,599	\$4,399
TUR-24-D-OP-B	Solid Panel Ready Drawers – 2 Dividers Per Drawer	\$4,499	\$4,299
BEVERAGE CENTER			
TBC-24-R/L-SG-B	Stainless Glass – 2 Glass Shelves, 1 Pullout Wine, 1 Floor Cradle	\$4,449	\$4,249
TBC-24-R/L-OG-B	Overlay Panel Ready/Glass – 2 Glass Shelves, 1 Pullout Wine, 1 Floor Cradle	\$4,349	\$4,149
TBC-24-R/L-OP-B	Solid Panel Ready – 2 Glass Shelves, 1 Pullout Wine, 1 Floor Cradle	\$4,349	\$4,149

MODEL	DESCRIPTION – SHELVING	MSRP	UMRP
UNDERCOUNTER FREEZER			
TUF-24-D-SS-B	Solid Stainless Steel Drawers	\$4,699	\$4,499
TUF-24-D-OP-B	Solid Panel Ready Drawers	\$4,599	\$4,399
TUF-24-R/L-SS-B	Stainless Steel – 2 Wire Shelves	\$4,449	\$4,249
TUF-24-R/L-OP-B	Panel Ready – 2 Wire Shelves	\$4,349	\$4,149
WINE CABINET			
TWC-24DZ-R/L-SG-B	Stainless Glass – 5 Pullout Wine, 1 Floor Cradle	\$4,949	\$4,749
TWC-24DZ-R/L-OG-B	Overlay Panel Ready/Glass – 5 Pullout Wine, 1 Floor Cradle	\$4,849	\$4,649
TWC-24DZ-R/L-OP-B	Solid Panel Ready – 5 Pullout Wine, 1 Floor Cradle	\$4,849	\$4,649
TWC-24-R/L-SG-B	Stainless Glass – 5 Pullout Wine, 1 Floor Cradle	\$4,949	\$4,749
TWC-24-R/L-OG-B	Overlay Panel Ready/Glass – 5 Pullout Wine, 1 Floor Cradle	\$4,849	\$4,649
TWC-24-R/L-OP-B	Solid Panel Ready – 5 Pullout Wine, 1 Floor Cradle	\$4,849	\$4,649
TWC-15-R/L-SG-C	Stainless Glass – 5 Pullout Wine, 1 Floor Cradle	\$4,499	\$4,299
TWC-15-R/L-OG-C	Overlay Panel Ready/Glass – 5 Pullout Wine, 1 Floor Cradle	\$4,399	\$4,199
TWC-15-R/L-OP-C	Solid Panel Ready – 5 Pullout Wine, 1 Floor Cradle	\$4,399	\$4,199
BEVERAGE DISPENSER			
TUR-24DD-R/L-SS-B	Dual Tap Stainless Steel Door – 1 Floor Shelf	\$5,199	\$4,999
TUR-24DD-R/L-OP-B	Dual Tap Solid Panel Ready – 1 Floor Shelf	\$5,099	\$4,899
TUR-24BD-R/L-SS-B	Single Tap Stainless Steel Door – 1 Floor Shelf	\$4,649	\$4,449
TUR-24BD-R/L-OP-B	Single Tap Solid Panel Ready – 1 Floor Shelf	\$4,649	\$4,449
TUR-15BD-R/L-SS-C	Single Tap Stainless Steel Door – 1 Floor Shelf	\$4,649	\$4,449
TUR-15BD-R/L-OP-C	Single Tap Solid Panel Ready – 1 Floor Shelf	\$4,649	\$4,449

ADA-COMPLIANT UNDERCOUNTERS

ADA-COMPLIANT REFRIGERATOR			
TURADA-24-RG-A~S	Stainless Glass – 2 Black Wire Shelves	\$2,999	\$2,799
TURADA-24-RS-A~S	Stainless Solid – 2 Black Wire Shelves	\$2,999	\$2,799
TURADA-24-RG-A~0	Overlay Panel Ready/Glass – 2 Black Wire Shelves	\$2,899	\$2,699
TURADA-24-RS-A~0	Overlay Panel Ready/Solid – 2 Black Wire Shelves	\$2,899	\$2,699
TURADA-24-D-A~S	Solid Stainless Steel Drawers	\$3,599	\$3,399
TURADA-24-D-A~0	Solid Panel Ready Drawers	\$3,499	\$3,299
ADA-COMPLIANT BEVERAGE CENTER			
TUBADA-24-RG-A~S	Stainless Glass – 2 Black Wire Shelves, 1 Wine & Floor Cradle	\$3,199	\$2,999
TUBADA-24-RS-A~S	Stainless Solid – 2 Black Wire Shelves, 1 Wine & Floor Cradle	\$3,199	\$2,999
TUBADA-24-RG-A~0	Overlay Panel Ready/Glass – 2 Black Wire Shelves, 1 Wine & Floor Cradle	\$3,099	\$2,899
TUBADA-24-RS-A~0	Overlay Panel Ready/Solid – 2 Black Wire Shelves, 1 Wine & Floor Cradle	\$3,099	\$2,899
ADA-COMPLIANT WINE CABINET			
TUWADA-24-RG-A~S	Stainless Glass – 5 Pullout Wine & 1 Floor Cradle	\$3,599	\$3,399
TUWADA-24-RS-A~S	Stainless Solid – 5 Pullout Wine & 1 Floor Cradle	\$3,599	\$3,399
TUWADA-24-RG-A~0	Overlay Panel Ready/Glass – 5 Pullout Wine & 1 Floor Cradle	\$3,499	\$3,299
TUWADA-24-RS-A~0	Overlay Panel Ready/Solid – 5 Pullout Wine & 1 Floor Cradle	\$3,499	\$3,299

For custom finish and hardware pricing, please reference page 8.

FOUNDED IN 1945

Bob Trulaske and his father, Frank, and later his brother, Art, develop a refrigeration company in their Lenox Avenue house, where they build the first 40 cu. ft. upright freezer on the market. Soon after, they begin manufacturing Wrapped Rail Roll-Top Bottle Coolers for beer and beverage in a multi-story warehouse on Pine Street in downtown St. Louis, Missouri.



1940s – 1950s

7-UP® Company approves True Roll-Top Bottle Coolers.

TRUE® introduces the first upright Glass Door Merchandiser model, GDM-40-30, utilizing state-of-the-art fan motor technology and revolutionary triple pane glass design. Equipment approved by Pepsi-Cola® Company.

True® develops blower coil evaporator technology and Slant Lid Bottle Coolers. Equipment approved by Royal Crown Company.

1960s – 1970s

True® introduces Flat Top Bottle Coolers, which are still being manufactured today.

True® begins its foodservice industry sales at the 1972 National Restaurant Association Show.

Direct Draws and Back Bars are developed for the foodservice industry.

75+ YEARS

of TRUE INNOVATION, EXPERTISE, and PERFORMANCE

True Residential® is a division of True Manufacturing Company. For over 75 years True® has been an industry leader in commercial refrigeration. Now, homeowners can experience that same quality with True Residential®, an authentic commercial refrigeration line refined for the home. Handcrafted in the USA with the same meticulous attention to quality and detail industry professionals demand, the residential series includes award-winning wine cabinets, refrigerators, beverage centers, ice machines, upright refrigerator/freezers, and beer dispensers.



1980s – 1990s

Undercounter and Worktop models are introduced.

True® introduces what is now the industry standard Sandwich/Salad Units with revolutionary patented airflow and hood design.

True® develops its first Reach-In heated cabinets, as well as T-Series Dual Temperature models, 24" deep Back Bar units, and the Chef Base series.

2000s – TODAY

True Residential® brand of refrigeration is officially introduced.

True® becomes an original ENERGY STAR® partner.

True® celebrates over 75 years of continued success.

As an innovator in the industry, True® continues exploring new strategies for revolutionizing the future of refrigeration, including alternative refrigerants, LED lighting, and overall energy efficiency.





CONTENTS

CUSTOM COLORS AND HARDWARE	8-9
----------------------------	-----

FULL SIZE

MODELS / NOMENCLATURE	10-11
REFRIGERATOR COLUMN	12-13
FREEZER COLUMN	14-15
DUAL ZONE WINE COLUMN	16-17
BEVERAGE COLUMN	18-19
SIDE-BY-SIDE / TRUE 48 / TRUE 42	20-21

UNDERCOUNTER

MODELS / NOMENCLATURE	22-23
CLEAR ICE MACHINE	24-25
UNDERCOUNTER REFRIGERATOR	26-27
REFRIGERATOR DRAWER	28-29
BEVERAGE CENTER	30-31
UNDERCOUNTER FREEZER	32-33
WINE CABINET	34-35
BEVERAGE DISPENSER	36-37

ADA-COMPLIANT UNDERCOUNTER







MODELS / NOMENCLATURE	38-39
UNDERCOUNTER REFRIGERATOR	40-41
BEVERAGE CENTER	42-43
WINE CABINET	44-45

ACCESSORIES	46-49
-------------	-------

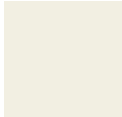



WARRANTY	51
----------	----

Build YOUR TRUE

CUSTOM COLORS – LEAD TIMES APPLY

MATTE WHITE	ANTIQUÉ WHITE	SAFFRON	COBALT	JUNIPER	EMERALD	ULTRA MATTE BLACK	MATTE BLACK	GLOSS BLACK
030	050	103	078	104	086	085	027	044
								

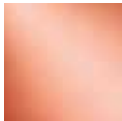
CUSTOM HARDWARE

BRASS	CHROME	COPPER	PEWTER	GOLD
H01	H02	H03	H05	H08
				

MODEL	COLOR	RAL MATCH*	HARDWARE**
FULL SIZE COLUMN	+ \$800 MSRP + \$600 UMRP	+ \$2,000 MSRP + \$1,800 UMRP	+ \$1,200 MSRP + \$1,000 UMRP
FULL SIZE SIDE-BY-SIDE	+ \$800 MSRP + \$600 UMRP	+ \$2,000 MSRP + \$1,800 UMRP	+ \$2,400 MSRP + \$2,000 UMRP
UNDERCOUNTER & ADA-COMPLIANT UNDERCOUNTER	+ \$500 MSRP + \$400 UMRP	+ \$1,700 MSRP + \$1,600 UMRP	+ \$450 MSRP + \$300 UMRP
<p>*Custom color match to any RAL color.</p> <p>**Hardware for Full Size: handles, hinges, logo. Hardware for Undercounter/ADA-Compliant Undercounter: handle, logo.</p>			



Top – 24" Beverage Center, 24" Refrigerator Drawers, 24" Freezer Drawers, 24" Dual Tap Beverage Dispenser, Matte White (030) finish, Pewter (H05) hardware.

Bottom Left – 30" Freezer Column, Matte Black (027) finish, Gold (H08) hardware. **Bottom Right** – The True 48 Glass Door, Cobalt (078) finish, Brass (H01) hardware.

FULL SIZE

COLUMN

30" COLUMN



36" COLUMN



SIDE-BY-SIDE

THE TRUE 42



THE TRUE 42 GLASS DOOR



THE TRUE 48



THE TRUE 48 GLASS DOOR



FULL SIZE NOMENCLATURE

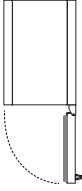
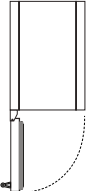

MODEL	SIZE	HINGE	DOOR	EDITION
TR	30REF	R	SS	A
TRUE FULL SIZE	30-INCH REFRIGERATOR	HINGED ON RIGHT HANDLE ON LEFT	STAINLESS SOLID	FIRST REVISION

MODEL	SIZE	HINGE	DOOR	EDITION
TR TRUE FULL SIZE	36/30REF 36"/30" REFRIGERATOR COLUMN	R HINGED ON RIGHT HANDLE ON LEFT	SS STAINLESS SOLID	A FIRST REVISION
	36/30FRZ 36"/30" FREEZER COLUMN		SG STAINLESS GLASS	B SECOND REVISION
	30DZW 30" DUAL ZONE WINE COLUMN			
	30BEV 30" BEVERAGE COLUMN	L HINGED ON LEFT HANDLE ON RIGHT		
	42SBS 42" SIDE-BY-SIDE REFRIGERATOR/FREEZER			
	48SBS 48" SIDE-BY-SIDE REFRIGERATOR/FREEZER			
	SBS SIDE-BY-SIDE			

REFRIGERATOR COLUMN

36" & 30" REFRIGERATOR

FEATURES

- Industry exclusive, 300-series stainless steel interior and exterior. Stainless steel interior is antibacterial, hygienic, easy to clean, and does not retain food odors.
- All stainless steel, beautifully crafted proud hinges pass True's rigorous one million door opening test.
- Ramp-up, showcase interior LED lighting provides amazing illumination throughout.
- Intuitive True Precision® Control and readout provide digital accuracy and ease of operation.
- Balanced, forced-air refrigeration system enables proper airflow and even temperature throughout to keep food fresh.



TR-36REF-R-SG-A

RECOMMENDED ACCESSORIES







End panel kit with stainless panels



Joining kits (60", 66", 72", 90")

AVAILABLE MODELS

	MODEL	SIZE	HINGE	DOOR	EDITION	MSRP	UMRP
	TR	36REF	R/L	SG	A	\$11,999	\$10,999
	TR	36REF	R/L	SS	A	\$11,999	\$10,999
	TR	30REF	R/L	SG	A	\$10,879	\$9,879
	TR	30REF	R/L	SS	A	\$10,879	\$9,879

24.7 CUBIC FEET

36" MODELS

Exterior Dimensions – 36"W X 28"D X 84"H
 Opening Dimensions – 35¾"W X 24"D X 84"H

19.7 CUBIC FEET

30" MODELS

Exterior Dimensions – 30"W X 28"D X 84"H
 Opening Dimensions – 29¾"W X 24"D X 84"H



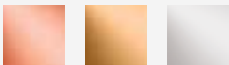

Build YOUR TRUE

View the full array of gorgeous colors and hardware finishes on page 8.

FREEZER COLUMN

36" & 30" FREEZER

FEATURES

- Industry exclusive, 300-series stainless steel interior and exterior. Stainless steel interior is antibacterial, hygienic, easy to clean, and does not retain food odors.
- All stainless steel, beautifully crafted proud hinges pass True's rigorous one million door opening test.
- Ramp-up, showcase interior LED lighting provides amazing illumination throughout.
- Intuitive True Precision® Control and readout provide digital accuracy and ease of operation.
- Balanced, forced-air refrigeration system enables proper airflow and even temperature throughout to keep food fresh.



TR-30FRZ-R-SS-A

RECOMMENDED ACCESSORIES





End panel kit with stainless panels



Joining kits (60", 66", 72", 90")

AVAILABLE MODELS

	MODEL	SIZE	HINGE	DOOR	EDITION	MSRP	UMRP
	TR	36FRZ	R/L	SS	A	\$11,999	\$10,999
	TR	30FRZ	R/L	SS	A	\$10,879	\$9,879

19
CUBIC
FEET



36" MODELS

Exterior Dimensions – 36"W X 28"D X 84"H
Opening Dimensions – 35¾"W X 24"D X 84"H

15.1
CUBIC
FEET



30" MODELS

Exterior Dimensions – 30"W X 28"D X 84"H
Opening Dimensions – 29¾"W X 24"D X 84"H

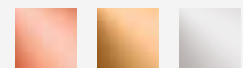

**Build
YOUR TRUE**

View the full array of
gorgeous colors and hardware
finishes on page 8.

DUAL ZONE WINE COLUMN

30" WINE STORAGE

FEATURES

- Industry exclusive, 300-series stainless steel interior and exterior.
- Full-extension, smooth-glide wine shelves with soft close features cradle 150 bottles.
- Low-E, double pane, UV tinted glass door.
- Two independent zones with dual evaporators allow for precise temperatures from 40° F – 65° F and ideal humidity.
- Patented TruLumina® LED lighting gently illuminates your product and allows you to choose from 14 different color options with the push of a button.



TR-30DZW-R-SG-A

RECOMMENDED ACCESSORIES



End panel kit with stainless panels



Joining kits (60", 66", 72", 90")

AVAILABLE MODELS

	MODEL	SIZE	HINGE	DOOR	EDITION	MSRP	UMRP
	TR	30DZW	R/L	SG	A	\$10,879	\$9,879



30" MODELS

Exterior Dimensions – 30"W X 28"D X 84"H
Opening Dimensions – 29¾"W X 24"D X 84"H

x150

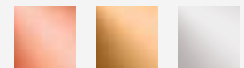

**Build
YOUR TRUE**

View the full array of gorgeous colors and hardware finishes on page 8.

BEVERAGE COLUMN

30" BEVERAGE REFRIGERATOR

FEATURES

- Industry exclusive, 300-series stainless steel interior and exterior. Stainless steel interior is antibacterial, hygienic, easy to clean, and does not retain food odors.
- All stainless steel, beautifully crafted proud hinges pass True's rigorous one million door opening test.
- Ramp-up, showcase interior LED lighting provides amazing illumination throughout.
- Shelving to accommodate a variety of bottle shapes and sizes.
- Balanced, forced-air refrigeration system enables proper airflow and even temperature throughout to keep food fresh.



TR-30BEV-R-SG-A

RECOMMENDED ACCESSORIES



End panel kit with stainless panels



Joining kits (60", 66", 72", 90")

AVAILABLE MODELS



MODEL	SIZE	HINGE	DOOR	EDITION	MSRP	UMRP
TR	30BEV	R/L	SG	A	\$10,879	\$9,879

19.7
CUBIC
FEET



30" MODELS

Exterior Dimensions – 30"W X 28"D X 84"H

Opening Dimensions – 29¾"W X 24"D X 84"H

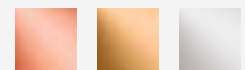

Build
YOUR TRUE

View the full array of
gorgeous colors and hardware
finishes on page 8.

THE TRUE 48 & TRUE 42

SIDE-BY-SIDE

FEATURES

- Industry exclusive, 300-series stainless steel interior and exterior. Stainless steel interior is antibacterial, hygienic, easy to clean, and does not retain food odors.
- Balanced, forced-air refrigeration system enables proper airflow and even temperature throughout to keep food fresh.
- Ramp-up showcase interior LED lighting provides amazing illumination throughout.
- Intuitive True Precision® Control and readout provide digital accuracy and ease of operation.







TR-48SBS-SG-B

RECOMMENDED ACCESSORIES



End panel kit with stainless panels

AVAILABLE MODELS

	MODEL	SIZE	DOOR	EDITION	MSRP	UMRP
	TR	48SBS	SG	B	\$19,849	\$18,849
	TR	48SBS	SS	B	\$19,849	\$18,849
	TR	42SBS	SG	B	\$17,849	\$16,849
	TR	42SBS	SS	B	\$17,849	\$16,849

48" MODELS

**8.7
CUBIC
FEET**



**20.7
CUBIC
FEET**

Exterior Dimensions – 48"W X 28"D X 84"H
Opening Dimensions – 47¾"W X 24"D X 84"H

42" MODELS

**8.7
CUBIC
FEET**



**15.7
CUBIC
FEET**

Exterior Dimensions – 42"W X 28"D X 84"H
Opening Dimensions – 41¾"W X 24"D X 84"H

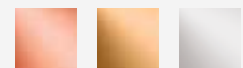

**Build
YOUR TRUE**

View the full array of gorgeous colors and hardware finishes on page 8.

UNDERCOUNTER

REFRIGERATOR



WINE CABINET



DUAL ZONE

BEVERAGE CENTER



REFRIGERATOR DRAWER



FREEZER



CLEAR ICE MACHINE



BEVERAGE DISPENSER





DUAL TAP

UNDERCOUNTER NOMENCLATURE

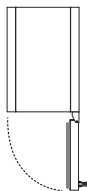

MODEL	SIZE	HINGE	DOOR	EDITION
TWC	24DZ	L	SG	B
TRUE WINE CABINET	24-INCH DUAL ZONE	HINGED ON LEFT HANDLE ON RIGHT	STAINLESS GLASS	SECOND REVISION

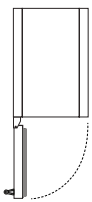
MODEL	SIZE	HINGE	DOOR	EDITION
TUI TRUE UNDERCOUNTER ICE MACHINE	15-INCH	R HINGED ON RIGHT HANDLE ON LEFT	SS STAINLESS SOLID	B SECOND REVISION
TWC TRUE WINE CABINET	24-INCH		SG STAINLESS GLASS	C THIRD REVISION
TBC TRUE BEVERAGE CENTER	24DZ DUAL ZONE		OP OVERLAY SOLID	
TUR TRUE UNDERCOUNTER REFRIGERATOR	24BD BEVERAGE DISPENSER	L HINGED ON LEFT HANDLE ON RIGHT	OG OVERLAY GLASS	
TUF TRUE UNDERCOUNTER FREEZER	24DD DUAL BEVERAGE DISPENSER	 D DRAWERS		

TRUE ICE® MACHINE

CLEAR ICE MACHINE

FEATURES

- Industry exclusive, 300-series stainless steel interior and exterior.
- Zero-clearance hinging allows for integrated installation.
- Patented TruLumina® LED lighting gently illuminates your product and allows you to choose from 14 different color options with the push of a button.
- Produces up to 70 LBS of clear ice per day with a storage capacity of 28 LBS.
- UL rated for outdoor use.



TUI-15-R-SS-B

USE AND CARE ITEMS



Ice machine descaler





Replacement water filter



Ice scoop

AVAILABLE MODELS

	MODEL	SIZE	HINGE	DOOR	EDITION	MSRP	UMRP
	TUI	15	R/L	SS	B	\$4,599	\$4,399
	TUI	15	R/L	OP	B	\$4,499	\$4,299



15" MODELS

Exterior Dimensions – 14⁷/₈"W X 23⁷/₈"D X 34¹/₄"H

Opening Dimensions – 15"W X 24"D X 34¹/₂"H

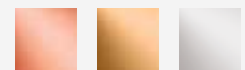

**Build
YOUR TRUE**

View the full array of gorgeous colors and hardware finishes on page 8.

TRUE UNDERCOUNTER REFRIGERATOR

FEATURES

- Industry exclusive, 300-series stainless steel interior and exterior.
- Zero-clearance hinging allows for integrated installation.
- Patented TruLumina® LED lighting gently illuminates your product and allows you to choose from 14 different color options with the push of a button.
- Balanced, forced-air refrigeration system enables rapid product pull down and even temperature throughout.
- TrueFlex® shelving system allows convertibility to a beverage center or wine cabinet.
- UL rated for outdoor use.



TUR-24-R-SG-B

RECOMMENDED ACCESSORIES

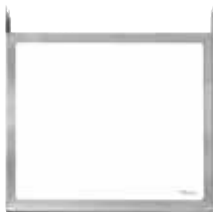

Tempered glass,
spill-proof shelf



Glide out wine shelf
(8 bottles)

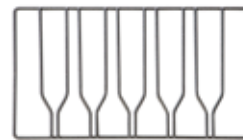

Floor wine cradle
(5 bottles)

AVAILABLE MODELS



MODEL	SIZE	HINGE	DOOR	EDITION	MSRP	UMRP
TUR	24	R/L	SG	B	\$4,199	\$3,999
TUR	24	R/L	SS	B	\$4,199	\$3,999
TUR	24	R/L	OG	B	\$4,099	\$3,899
TUR	24	R/L	OP	B	\$4,099	\$3,899



MODEL	SIZE	HINGE	DOOR	EDITION	MSRP	UMRP
TUR	15	R/L	SG	C	\$3,949	\$3,749
TUR	15	R/L	SS	C	\$3,949	\$3,749
TUR	15	R/L	OG	C	\$3,849	\$3,649
TUR	15	R/L	OP	C	\$3,849	\$3,649



24" MODELS

x207

Exterior Dimensions – 23⁷/₈"W X 23⁷/₈"D X 34¹/₄"H
 Opening Dimensions – 24"W X 24"D X 34¹/₂"H



15" MODELS

x112

Exterior Dimensions – 14⁷/₈"W X 23⁷/₈"D X 34¹/₄"H
 Opening Dimensions – 15"W X 24"D X 34¹/₂"H

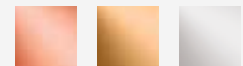

Build
 YOUR TRUE

View the full array of gorgeous colors and hardware finishes on page 8.

TRUE UNDERCOUNTER REFRIGERATOR

REFRIGERATOR DRAWER

FEATURES

- Industry exclusive, 300-series stainless steel interior and exterior.
- Patented TruLumina® LED lighting gently illuminates your product and allows you to choose from 14 different color options with the push of a button.
- Balanced, forced-air refrigeration system enables rapid product pull down and even temperature throughout.
- Exclusive True-Glide soft-close feature for both drawers.
- Rated for both beverage and open food storage.
- UL rated for outdoor use.



TUR-24-D-SS-B

RECOMMENDED ACCESSORIES





Drawer pan kit – (2) 1/3 pans,
(4) 1/6 pans, (2) 1/9 pans



Stacking kit assembly
with flush grill

AVAILABLE MODELS

	MODEL	SIZE	DRAWER	DOOR	EDITION	MSRP	UMRP
	TUR	24	D	SS	B	\$4,599	\$4,399
	TUR	24	D	OP	B	\$4,499	\$4,299

5.4
CUBIC
FEET



24" MODELS

Exterior Dimensions – 23⁷/₈"W X 23⁷/₈"D X 34¹/₄"H
Opening Dimensions – 24"W X 24"D X 34¹/₂"H

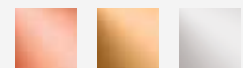

**Build
YOUR TRUE**

View the full array of
gorgeous colors and hardware
finishes on page 8.

TRUE BEVERAGE CENTER

FEATURES

- Industry exclusive, 300-series stainless steel interior and exterior.
- Zero-clearance hinging allows for integrated installation.
- Patented TruLumina® LED lighting gently illuminates your product and allows you to choose from 14 different color options with the push of a button.
- Balanced, forced-air refrigeration system enables rapid product pull down and even temperature throughout.
- TrueFlex® shelving system allows convertibility to a refrigerator or a wine cabinet.
- UL rated for outdoor use.



TBC-24-R-SG-B

RECOMMENDED ACCESSORIES

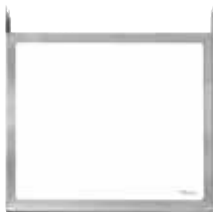

Tempered glass, spill-proof shelf





Glide out wine shelf (8 bottles)



Unfinished cherry wood front facings for wine shelves

AVAILABLE MODELS

	MODEL	SIZE	HINGE	DOOR	EDITION	MSRP	UMRP
	TBC	24	R/L	SG	B	\$4,449	\$4,249
	TBC	24	R/L	OG	B	\$4,349	\$4,149
	TBC	24	R/L	OP	B	\$4,349	\$4,149



x13



x147

24" MODELS

Exterior Dimensions – 23⁷/₈"W X 23⁷/₈"D X 34¹/₄"H

Opening Dimensions – 24"W X 24"D X 34¹/₂"H

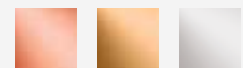

Build YOUR TRUE

View the full array of gorgeous colors and hardware finishes on page 8.

TRUE UNDERCOUNTER FREEZER

FREEZER DRAWER OR DOOR

FEATURES

- Industry exclusive, 300-series stainless steel interior and exterior.
- Zero-clearance hinging allows for integrated installation.
- Patented TruLumina® LED lighting gently illuminates your product and allows you to choose from 14 different color options with the push of a button.
- Intuitive True Precision® Control and readout provide digital accuracy and ease of operation.
- Freezer drawer model offers exclusive True-Glide soft-close feature.
- UL rated for outdoor use.

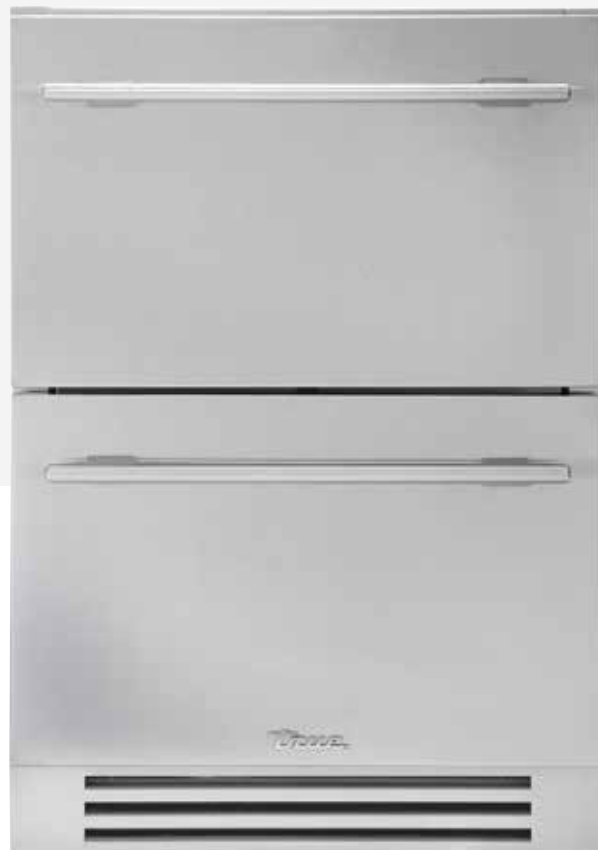

TUF-24-D-SS-B

RECOMMENDED ACCESSORIES



Stacking kit assembly
with flush grill

AVAILABLE MODELS – DRAWER



MODEL	SIZE	DRAWER	DOOR	EDITION	MSRP	UMRP
TUF	24	D	SS	B	\$4,699	\$4,499
TUF	24	D	OP	B	\$4,599	\$4,399

AVAILABLE MODELS – DOOR



MODEL	SIZE	HINGE	DOOR	EDITION	MSRP	UMRP
TUF	24	R/L	SS	B	\$4,449	\$4,249
TUF	24	R/L	OP	B	\$4,349	\$4,149

4.2
CUBIC
FEET



24" MODELS

Exterior Dimensions – 23⁷/₈"W X 23⁷/₈"D X 34¹/₄"H

Opening Dimensions – 24"W X 24"D X 34¹/₂"H

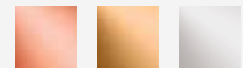

**Build
YOUR TRUE**

View the full array of gorgeous colors and hardware finishes on page 8.

TRUE WINE CABINET

DUAL ZONE & SINGLE ZONE

FEATURES

- Industry exclusive, 300-series stainless steel interior and exterior.
- Zero-clearance hinging allows for integrated installation.
- Patented TruLumina® LED lighting gently illuminates your product and allows you to choose from 14 different color options with the push of a button.
- Low-E, double pane, UV tinted glass.
- Independent temperature zones can be adjusted from 40° F (4.4° C) to 65° F (18.3° C).
- UL rated for outdoor use.



TWC-24DZ-R-SG-B

RECOMMENDED ACCESSORIES



Stacking kit assembly
with flush grill



Unfinished cherry wood
front facings for
wine shelves



Stainless steel front
facings for wine shelves

AVAILABLE MODELS

DUAL ZONE – 45 BOTTLES



MODEL	SIZE	HINGE	DOOR	EDITION	MSRP	UMRP
TWC	24DZ	R/L	SG	B	\$4,949	\$4,749
TWC	24DZ	R/L	OG	B	\$4,849	\$4,649
TWC	24DZ	R/L	OP	B	\$4,849	\$4,649

SINGLE ZONE – 45 BOTTLES



MODEL	SIZE	HINGE	DOOR	EDITION	MSRP	UMRP
TWC	24	R/L	SG	B	\$4,949	\$4,749
TWC	24	R/L	OG	B	\$4,849	\$4,649
TWC	24	R/L	OP	B	\$4,849	\$4,649

SINGLE ZONE – 23 BOTTLES



MODEL	SIZE	HINGE	DOOR	EDITION	MSRP	UMRP
TWC	15	R/L	SG	C	\$4,499	\$4,299
TWC	15	R/L	OG	C	\$4,399	\$4,199
TWC	15	R/L	OP	C	\$4,399	\$4,199



x45

24" MODELS

Exterior Dimensions – 23⁷/₈"W X 23⁷/₈"D X 34¹/₄"H
 Opening Dimensions – 24"W X 24"D X 34¹/₂"H

15" MODELS

Exterior Dimensions – 14⁷/₈"W X 23⁷/₈"D X 34¹/₄"H
 Opening Dimensions – 15"W X 24"D X 34¹/₂"H



x23

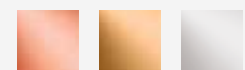

Build YOUR TRUE

View the full array of gorgeous colors and hardware finishes on page 8.

TRUE BEVERAGE DISPENSER

SINGLE AND DUAL TAP

FEATURES

- Industry exclusive, 300-series stainless steel interior and exterior.
- Zero-clearance hinging allows for integrated installation.
- Patented TruLumina® LED lighting gently illuminates your product and allows you to choose from 14 different color options with the push of a button.
- TrueFlex® shelving system allows convertibility to a refrigerator, beverage center, or wine cabinet.
- UL rated for outdoor use.
- Exclusive airflow technology provides The Perfect Serve every time.



TUR-24DD-L-SS-B

RECOMMENDED ACCESSORIES

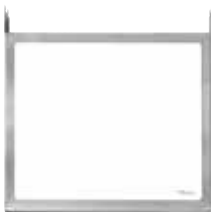

Tempered glass,
spill-proof shelf



Tap locking kit

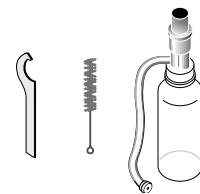

Beer line cleaning kit

AVAILABLE MODELS



MODEL	SIZE	HINGE	DOOR	EDITION	MSRP	UMRP
TUR	24DD	R/L	SS	B	\$5,199	\$4,999
TUR	24DD	R/L	OP	B	\$5,099	\$4,899
TUR	24BD	R/L	SS	B	\$4,649	\$4,449
TUR	24BD	R/L	OP	B	\$4,649	\$4,449



MODEL	SIZE	HINGE	DOOR	EDITION	MSRP	UMRP
TUR	15BD	R/L	SS	C	\$4,649	\$4,449
TUR	15BD	R/L	OP	C	\$4,649	\$4,449

KEG FOOTPRINT

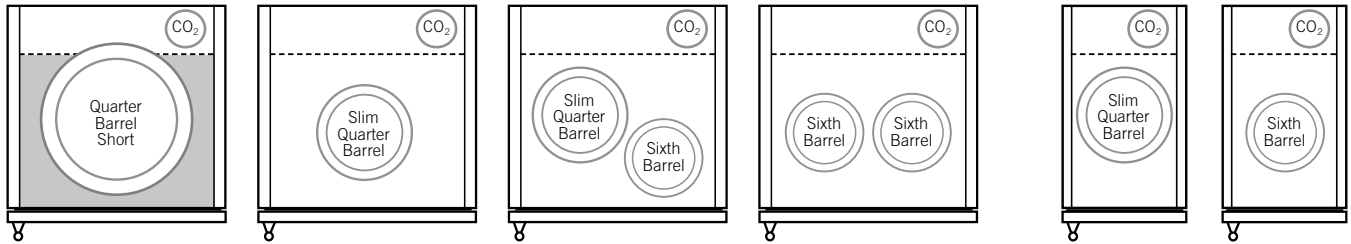

24" MODELS *



x137

Exterior Dimensions – 23⁷/₈"W X 23⁷/₈"D X 34¹/₄"H

Opening Dimensions – 24"W X 24"D X 34¹/₂"H

*Height does not include 7⁷/₈" for tapper.

15" MODELS *



x82

Exterior Dimensions – 14⁷/₈"W X 23⁷/₈"D X 34¹/₄"H

Opening Dimensions – 15"W X 24"D X 34¹/₂"H

*Height does not include 7⁷/₈" for tapper.

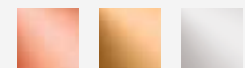

**Build
YOUR TRUE**

View the full array of gorgeous colors and hardware finishes on page 8.

ADA-COMPLIANT UNDERCOUNTER

REFRIGERATOR



REFRIGERATOR DRAWER



BEVERAGE CENTER



WINE CABINET



ADA-COMPLIANT UNDERCOUNTER NOMENCLATURE



MODEL	SIZE	HINGE / DOOR	EDITION	FINISH
TURADA ADA-HEIGHT REFRIGERATOR	24 24-INCH	RG RIGHT-HINGED, GLASS DOOR	A FIRST REVISION	~ O OVERLAY PANEL READY

MODEL	SIZE	HINGE / DOOR	EDITION	FINISH
TURADA ADA-HEIGHT REFRIGERATOR	24 24-INCH	RS RIGHT-HINGED, SOLID DOOR	A FIRST REVISION	~S STAINLESS STEEL
TUBADA ADA-HEIGHT BEVERAGE CENTER		LS LEFT-HINGED, SOLID DOOR		~O OVERLAY PANEL READY
TUWADA ADA-HEIGHT WINE CABINET		RG RIGHT-HINGED, GLASS DOOR		~027-H01 CUSTOM COLOR + HARDWARE
		LG LEFT-HINGED, GLASS DOOR		
		D DRAWER		

ADA-COMPLIANT REFRIGERATOR

FEATURES

- 32" height allows for installation under ADA-compliant counter top.
- Articulating, soft close hinge allows fully integrated, flexible installations.
- Field-reversible hinge allows for flexibility in the field.
- Forced air refrigeration system which maintains 33°– 41°F (0.5°– 5°C).
- Environmentally friendly R600a refrigerant.
- White LED lighting illuminates your product.
- UL-rated for outdoor use.
- NSF/ANSI Standard 7 compliant for packaged food product.



TURADA-24-RG-A~S

RECOMMENDED ACCESSORIES



2½" LEGS



6" TOE KICK

AVAILABLE MODELS



MODEL	SIZE	HINGE / DOOR	EDITION	FINISH	MSRP	UMRP
TURADA	24	RG	A	~S	\$2,999	\$2,799



TURADA	24	RS	A	~S	\$2,999	\$2,799
--------	----	----	---	----	---------	---------



TURADA	24	RG	A	~O	\$2,899	\$2,699
--------	----	----	---	----	---------	---------



TURADA	24	RS	A	~O	\$2,899	\$2,699
--------	----	----	---	----	---------	---------



TURADA	24	D	A	~S	\$3,599	\$3,399
--------	----	---	---	----	---------	---------



TURADA	24	D	A	~O	\$3,499	\$3,299
--------	----	---	---	----	---------	---------



x141

24" MODELS

Exterior Dimensions – 23⁷/₈"W X 23¹⁵/₁₆"D X 31⁷/₈"H

Opening Dimensions – 24"W X 24"D X 32"H



Build
YOUR TRUE

View the full array of gorgeous colors and hardware finishes on page 8.

ADA-COMPLIANT BEVERAGE CENTER

FEATURES

- 32" height allows for installation under ADA-compliant counter top.
- Articulating, soft close hinge allows fully integrated, flexible installations.
- Field-reversible hinge allows for flexibility in the field.
- Forced air refrigeration system which maintains 33°– 41°F (0.5°– 5°C).
- Environmentally friendly R600a refrigerant.
- White LED lighting illuminates your product.
- UL-rated for outdoor use.
- NSF/ANSI Standard 7 compliant for packaged food product.

RECOMMENDED ACCESSORIES



2½" LEGS



6" TOE KICK



TUBADA-24-RG-A~S

AVAILABLE MODELS



MODEL	SIZE	HINGE / DOOR	EDITION	FINISH	MSRP	UMRP
TUBADA	24	RG	A	~S	\$3,199	\$2,999
TUBADA	24	RS	A	~S	\$3,199	\$2,999
TUBADA	24	RG	A	~O	\$3,099	\$2,899
TUBADA	24	RS	A	~O	\$3,099	\$2,899



x12



x105

24" MODELS

Exterior Dimensions – 23⁷/₈"W X 23¹⁵/₁₆"D X 31⁷/₈"H

Opening Dimensions – 24"W X 24"D X 32"H

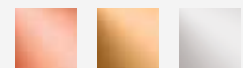

Build
YOUR TRUE

View the full array of gorgeous colors and hardware finishes on page 8.

ADA-COMPLIANT WINE CABINET

FEATURES

- 32" height allows for installation under ADA-compliant counter top.
- Articulating, soft close hinge allows fully integrated, flexible installations.
- Field-reversible hinge allows for flexibility in the field.
- Forced air refrigeration system which maintains 40°– 65°F (4.4°– 18.3°C).
- Environmentally friendly R600a refrigerant.
- White LED lighting illuminates your product.
- UL-rated for outdoor use.
- NSF/ANSI Standard 7 compliant for packaged food product.

RECOMMENDED ACCESSORIES



2½" LEGS







6" TOE KICK



TUVADA-24-RG-A~S

AVAILABLE MODELS

	MODEL	SIZE	HINGE / DOOR	EDITION	FINISH	MSRP	UMRP
	TUWADA	24	RG	A	~S	\$3,599	\$3,399
	TUWADA	24	RS	A	~S	\$3,599	\$3,399
	TUWADA	24	RG	A	~O	\$3,499	\$3,299
	TUWADA	24	RS	A	~O	\$3,499	\$3,299



24" MODELS

Exterior Dimensions – 23⁷/₈"W X 23⁵/₃₂"D X 31⁷/₈"H

Opening Dimensions – 24"W X 24"D X 32"H

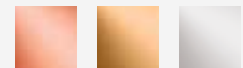

Build
YOUR TRUE

View the full array of gorgeous colors and hardware finishes on page 8.









ACCESSORIES

FULL SIZE MODELS





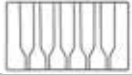







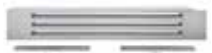

PART NUMBER	DESCRIPTION	MSRP	UMRP	
992909	Full Size End Panel Kit with Left and Right Stainless Panels	\$1,071	\$1,000	
992910	Full Size End Panel Kit with Left Side Stainless Panel	\$536	\$500	
992911	Full Size End Panel Kit with Right Side Stainless Panel	\$536	\$500	
217002	60" Kit – Stainless Grill, Toe Kick, Anti Condensation Pads	\$820	\$765	
811073	66" Kit – Stainless Grill, Toe Kick, Anti Condensation Pads	\$852	\$795	
811074	72" Kit – Stainless Grill, Toe Kick, Anti Condensation Pads	\$1,093	\$1,020	
217011	90" Kit – Stainless Grill, Toe Kick, Anti Condensation Pads	\$1,259	\$1,175	
216537	Full Size Anti-Condensation Pad (1) (NOTE: Most Installs Require 2)	\$96	\$90	
823980	90° Door Stop – Left Hinge – Can be Factory or Field Installed – for all Full Size Models	\$241	\$225	
823979	90° Door Stop – Right Hinge – Can be Factory or Field Installed – for all Full Size Models	\$241	\$225	
819648	Stainless Steel Front Facings for Wine Shelves (1 Piece) – for TR-30DZW Models	\$38	\$35	
819649	Stainless Steel Front Facings for Wine Shelves (15 Pieces) – for TR-30DZW Models	\$402	\$375	
815409	Electropolished Stainless Steel Wire Shelf – Adjustable – for TR-30BEV Models	\$268	\$250	

NOTE: Custom finishes available for end panel kits and joining kits. Please consult factory for details.

24" MODELS

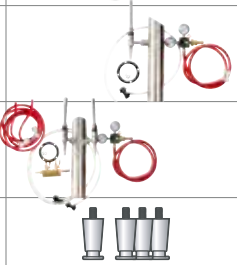







216542	Undercounter Anti-Condensation Pad – Required When Doing Side-By-Side Installs	\$50	\$47	
963880	Anti-Tip Kit	\$56	\$52	
802833	Stainless Steel Drawer Pan Kit – (2) 1/3 Pans, (4) 1/6 Pans, (2) 1/9 Pans – Drawer Models Only	\$344	\$321	
987936	Drawer Pan Kit – (2) 1/3 Pans, (4) 1/6 Pans, (2) 1/9 Pans – Drawer Models Only	\$231	\$216	
987941	90° Door Stop – Right Hinge – SS/SG 24 Inch & 15 Inch Models	\$33	\$31	
987939	90° Door Stop – Left Hinge – SS/SG 24 Inch & 15 Inch Models	\$33	\$31	
987938	90° Door Stop – Right Hinge – OP/OG 24 Inch & 15 Inch Models	\$33	\$31	
987937	90° Door Stop – Left Hinge – OP/OG 24 Inch & 15 Inch Models	\$33	\$31	
991606	120° Door Stop – Right Hinge – SS/SG 24 Inch & 15 Inch Models	\$33	\$31	
991607	120° Door Stop – Left Hinge – SS/SG 24 Inch & 15 Inch Models	\$33	\$31	
991608	120° Door Stop – Right Hinge – OP/OG 24 Inch & 15 Inch Models	\$33	\$31	
990326	120° Door Stop – Left Hinge – OP/OG 24 Inch & 15 Inch Models	\$33	\$31	
212323	Tempered Glass, Spill-Proof Shelf – 24 Inch Models	\$326	\$304	
917530-033	Floor Wine Cradle (5-Bottles) – 24 Inch Models	\$155	\$145	
984970	Glide Out Wine Shelf for RH Cabinet – SS Handle (8 Bottles) – 24 Inch	\$612	\$571	
991462	Glide Out Wine Shelf for LH Cabinet – SS Handle (8 Bottles) – 24 Inch	\$612	\$571	
957232	Glide Out Wine Shelf – Step For RH – SS Handle Cabinet (8 Bottles) – 24 Inch	\$612	\$571	
991464	Glide Out Wine Shelf – Step For LH – SS Handle Cabinet (8 Bottles) – 24 Inch	\$612	\$571	

24" MODELS

PART NUMBER	DESCRIPTION	MSRP	UMRP	
985558	Glide Out Wine Shelf for RH Cabinet – Cherry Handle (8 Bottles) – 24 Inch	\$612	\$571	
991463	Glide Out Wine Shelf for LH Cabinet – Cherry Handle (8 Bottles) – 24 Inch	\$612	\$571	
958649	Glide Out Wine Shelf – Step for RH – Cherry Handle (8 Bottles) – 24 Inch	\$612	\$571	
991465	Glide Out Wine Shelf – Step for LH – Cherry Handle Cabinet (8 Bottles) – 24 Inch	\$612	\$571	
959117	Unfinished Cherry Wood Front Facings for Wine Shelves – (1 Piece) – 24 Inch Models	\$64	\$60	
962603	Unfinished Cherry Wood Front Facings for Wine Shelves – (Set of 5) – 24 Inch Models	\$308	\$287	
959896	Stainless Steel Front Facings for Wine Shelves (1 Piece) – 24 Inch Models	\$64	\$60	
985135	Stainless Steel Front Facings for Wine Shelves (Set of 5) – 24 Inch Models	\$308	\$287	
987922	Stainless Toe Kick – 24 Inch Models – Drawer	\$196	\$183	
987309	Stainless Toe Kick – 24 Inch Models – RH	\$196	\$183	
987310	Stainless Toe Kick – 24 Inch Models – LH	\$196	\$183	
987922-028	Black Toe Kick – 24 Inch Models – Drawer	\$129	\$120	
987309-028	Black Toe Kick – 24 Inch Models – RH	\$129	\$120	
987310-028	Black Toe Kick – 24 Inch Models – LH	\$129	\$120	
987922-030	White Toe Kick – 24 Inch Models – Drawer	\$129	\$120	
987309-030	White Toe Kick – 24 Inch Models – RH	\$129	\$120	
987310-030	White Toe Kick – 24 Inch Models – LH	\$129	\$120	
987550	Stacking Kit Assembly w/ Flush Grill – RH	\$215	\$201	
987548	Stacking Kit Assembly w/ Flush Grill – LH	\$215	\$201	
992991	Stacking Kit Assembly without Grill	\$130	\$121	
205206	Beer Line Cleaning Kit (Beverage Dispensers)	\$188	\$175	
831232	Tap Locking Kit	\$284	\$265	
991633	Casters (Applies only to TUR-24BD/DD models produced after 9/20/2016 or serial #8987569)	\$308	\$287	
222753	Nitro Coffee Kit-Single Stout Tap – Includes tower, hoses, nitrogen regulator & ball lock coupler	\$519	\$484	
222755	Nitro Coffee Kit-Double Stout Tap – Includes tower, hoses, nitrogen regulator & ball lock coupler	\$736	\$687	
872044	Set of 4 Adjustable Leveling Legs for Standard Height Cut Outs. For ADA-Compliant Models Only.	\$285	\$265	
835282	6" Stainless Steel Toe Kick + 4 Adjustable Leveling Legs for Standard Height Cut Outs. For ADA-Compliant Models Only.	\$480	\$449	
834168	6" Toe Kick – 6" Stainless Steel Toe Kick. For ADA-Compliant Models Only.	\$199	\$185	
835282-028	6" Black Toe Kick + 4 Adjustable Leveling Legs for Standard Height Cut Outs. For ADA-Compliant Models Only.	\$480	\$449	
834170-028	6" Toe Kick – 6" Black Toe Kick. For ADA-Compliant Models Only.	\$199	\$185	











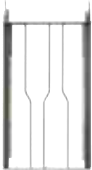

ACCESSORIES

15" MODELS

PART NUMBER	DESCRIPTION	MSRP	UMRP	
216542	Undercounter Anti-Condensation Pad – Required When Doing Side-By-Side Installs	\$50	\$47	
963880	Anti-Tip Kit	\$56	\$52	
987941	90° Door Stop – Right Hinge – SS/SG 24 Inch & 15 Inch Models	\$33	\$31	
987939	90° Door Stop – Left Hinge – SS/SG 24 Inch & 15 Inch Models	\$33	\$31	
987938	90° Door Stop – Right Hinge – OP/OG 24 Inch & 15 Inch Models	\$33	\$31	
987937	90° Door Stop – Left Hinge – OP/OG 24 Inch & 15 Inch Models	\$33	\$31	
991606	120° Door Stop – Right Hinge – SS/SG 24 Inch & 15 Inch Models	\$33	\$31	
991607	120° Door Stop – Left Hinge – SS/SG 24 Inch & 15 Inch Models	\$33	\$31	
991608	120° Door Stop – Right Hinge – OP/OG 24 Inch & 15 Inch Models	\$33	\$31	
990326	120° Door Stop – Left Hinge – OP/OG 24 Inch & 15 Inch Models	\$33	\$31	
203416	Replacement Water Filter – For 15 Inch Clear Ice Machine	\$93	\$87	
988612	Ice Machine Descaler – For 15 Inch Clear Ice Machine	\$35	\$33	
988927	Ice Scoop – For 15 Inch Clear Ice Machine	\$47	\$44	
212325	Tempered Glass, Spill-Proof Shelf – 15 Inch Models	\$260	\$243	
956590	Floor Wine Cradle (3-Bottles) – 15 Inch Models	\$120	\$112	



15 " MODELS

PART NUMBER	DESCRIPTION	MSRP	UMRP	
987771	Glide Out Wine Shelf For RH Cabinet – SS Handle (4-Bottles) – 15 Inch	\$436	\$407	
991466	Glide Out Wine Shelf For LH Cabinet – SS Handle (4-Bottles) – 15 Inch	\$436	\$407	
962600	Glide Out Wine Shelf – Step For RH – SS Handles (4 Bottles) – 15 Inch	\$436	\$407	
962599	Glide Out Wine Shelf – Step For LH – SS Handles (4 Bottles) – 15 Inch	\$436	\$407	
988119	Glide Out Wine Shelf For RH Cabinet – Cherry Handle (4-Bottles) – 15 Inch	\$436	\$407	
991467	Glide Out Wine Shelf For LH Cabinet – Cherry Handle (4-Bottles) – 15 Inch	\$436	\$407	
961707	Glide Out Wine Shelf – Step For RH – Cherry Handles (4 Bottles) – 15 Inch	\$436	\$407	
962588	Glide Out Wine Shelf – Step For LH – Cherry Handles (4 Bottles) – 15 Inch	\$436	\$407	
957845	Unfinished Cherry Wood Front Facings For Wine Shelves – (1 Piece) – 15 Inch Models	\$44	\$41	
962590	Unfinished Cherry Wood Front Facings For Wine Shelves – (Set Of 5) – 15 Inch Models	\$230	\$215	
962591	Stainless Steel Front Facings For Wine Shelves (1 Piece) – 15 Inch Models	\$60	\$56	
962592	Stainless Steel Front Facings For Wine Shelves (Set Of 5) – 15 Inch Models	\$256	\$239	
987307	Stainless Toe Kick – 15 Inch Models – RH	\$193	\$180	
987306	Stainless Toe Kick – 15 Inch Models – LH	\$193	\$180	
987307-028	Black Toe Kick – 15 Inch Models – RH	\$120	\$112	
987306-028	Black Toe Kick – 15 Inch Models – LH	\$120	\$112	
987307-030	White Toe Kick – 15 Inch Models – RH	\$120	\$112	
987306-030	White Toe Kick – 15 Inch Models – LH	\$120	\$112	
987545	Stacking Kit Assembly W/ Flush Grill – RH	\$179	\$167	
987543	Stacking Kit Assembly W/ Flush Grill – LH	\$179	\$167	
992991	Stacking Kit Assembly Without Grill	\$137	\$128	
205206	Beer Line Cleaning Kit (Beverage Dispensers)	\$188	\$175	
831232	Tap Locking Kit	\$284	\$265	
222753	Nitro Coffee Kit-Single Stout Tap – Includes tower, hoses, nitrogen regulator & ball lock coupler	\$519	\$484	



TRUE RESIDENTIAL® SERIES LIMITED WARRANTY STATEMENT

LIMITED 30 DAY COSMETIC WARRANTY

Stainless steel doors, handles, and shelves are warranted to be free from defective materials or workmanship for a period of thirty (30) days from the date of original retail purchase. Any defects must be reported to the selling dealer within thirty (30) days from the date of original retail purchase. This limited warranty excludes any type of freight / concealed damage.

THREE-YEAR PARTS & LABOR WARRANTY *For units purchased after Feb 1, 2013

TRUE® warrants to the original purchaser of every new TRUE refrigerated unit, the cabinet and all parts thereof, to be free from defects in material or workmanship under normal and proper use and maintenance as specified by TRUE and upon proper installation and start-up in accordance with the instruction packet supplied with each TRUE unit. TRUE's obligation under this warranty is limited to a period of three (3) years from the date of original installation or thirty nine (39) months after shipment date from TRUE, whichever occurs first. Contact the factory regarding warranty for installations in a commercial/light commercial application.

SIX-YEAR SEALED SYSTEM WARRANTY – PARTS & LABOR *For units purchased after Feb 1, 2013

TRUE warrants its hermetically sealed system: compressor, evaporator coil, condenser coil, drier, metering device and connecting tubing to be free from defects in both material and workmanship under normal and proper use and maintenance service for a period of six (6) years from the date of original installation but not to exceed six (6) years and three (3) months after shipment from the manufacturer, whichever occurs first.

SEVEN THROUGH TWELVE-YEAR SEALED SYSTEM WARRANTY – PARTS ONLY

*For units shipped from True after Feb 1, 2017 and REGISTERED via TRUE's Product Registration Page – TRUE warrants its hermetically sealed system: compressor, evaporator coil, condenser coil, drier, metering device and connecting tubing to be free from defects in both material and workmanship under normal and proper use and maintenance service period of Twelve (12) years from the date of original installation but not to exceed twelve (12) years and three (3) months after shipment from the manufacturer, whichever occurs first. Product must be registered with TRUE within 12 months of the unit's installation to qualify for this warranty. Factory seconds and clear Ice machines are excluded from this warranty.

DISPLAY PRODUCTS

True Residential Products on showroom display that are sold more than 3 years (36 months) from the invoice date to the dealer would carry a 1 year parts and labor warranty, along with an additional 4 year sealed system, parts only warranty.

ADA-COMPLIANT PRODUCTS

True Residential ADA-Compliant models have a separate warranty that is two years parts and labor with an additional three years parts only on the compressor. Full statement can be found under the ADA product Installation Guide.

TERMS APPLICABLE TO EACH WARRANTY

Any part covered under the above warranties that is determined by TRUE to have been defective within the time frame is limited to the repair or replacement, including labor charges, of defective parts or assemblies. The labor warranty shall include standard straight time labor charges only and reasonable travel time, as determined by TRUE.

WARRANTY CLAIMS

All claims for labor or parts must be made directly through TRUE. All claims should include: model number and serial number of cabinet, proof of purchase, and date of installation. In case of warranted compressor, the compressor model tag must be returned to TRUE along with the above listed information.

WHAT IS NOT COVERED BY THIS WARRANTY

TRUE's sole obligation under this warranty is limited to either repair or replacement of parts, subject to the additional limitations below. This warranty neither assumes nor authorizes any person to assume obligations other than those expressly covered by this warranty.

NO CONSEQUENTIAL DAMAGES

TRUE is not responsible for economic loss, profit loss; or special, indirect or consequential damages, including without limitation, losses or damages arising from food or product spoilage claims whether or not on account or refrigeration failure.

WARRANTY IS NOT TRANSFERABLE

This warranty is not assignable and applies only in favor of the original purchaser/user to whom delivered. Any such assignment or transfer shall void the warranties herein made and shall void all warranties, express or implied, including any warranty or merchantability or fitness for a particular purpose.

IMPROPER USAGE

TRUE assumes no liability for parts or labor coverage for component failure or other damages resulting from improper usage or installation or failure to clean and/or maintain product as set forth in the warranty packet provided with the unit.

ALTERATION OR NEGLECT

TRUE is not responsible for the repair or replacement of any parts that TRUE determines have been subjected after the date of manufacture to alteration, neglect, abuse, misuse, accident, damage during transit or installation, fire, flood, or act of God.

IMPROPER ELECTRICAL CONNECTIONS

TRUE is not responsible for the repair or replacement of failed or damaged components resulting from electrical power failure, high or low voltage, use of extension cords, or improper grounding of the unit.

YOUR RIGHTS UNDER STATE LAW

This warranty gives you specific legal rights and you may have other rights that vary from state to state. Some states do not allow the exclusion or limitation of consequential damages or a limitation on how long an implied warranty lasts, so the above exclusion or limitation may not apply to you.

ENVIRONMENTAL ATTRIBUTES

Any and all environmental attributes, including environmental offset credit rights, with respect to TRUE refrigeration units manufactured after September 1, 2015, shall remain the property of TRUE Manufacturing Co., Inc. and are not transferred.

OUTSIDE U.S./CANADA

This warranty does not apply to, and TRUE is not responsible for, any warranty claims made on products sold or used outside the United States or Canada.

SUBMIT WARRANTY CLAIMS TO: True Residential
2001 East Terra Lane
O'Fallon MO 63366
TrueResidentialWarranty@truemfg.com



Photo credit: Stephen Alexander Homes & Neighborhoods



(636) 240-2400 · Toll Free (888) 616-8783
info@true-residential.com
true-residential.com

2001 East Terra Lane
O'Fallon, MO 63366

