



*True*<sup>®</sup>  
RESIDENTIAL

USD PRICE LIST  
JUNE 2021

## QUICK REFERENCE PRICE GUIDE

MODEL	DESCRIPTION – SHELVING	MSRP	UMRP
<b>REFRIGERATOR COLUMN</b>			
TR-36REF-R/L-SG-A	36" Column – All Refrigerator – Stainless Glass	\$11,189	\$10,189
TR-36REF-R/L-SS-A	36" Column – All Refrigerator – Stainless Steel Door	\$11,189	\$10,189
TR-30REF-R/L-SG-A	30" Column – All Refrigerator – Stainless Glass	\$10,139	\$9,139
TR-30REF-R/L-SS-A	30" Column – All Refrigerator – Stainless Steel Door	\$10,139	\$9,139
<b>FREEZER COLUMN</b>			
TR-36FRZ-R/L-SS-A	36" Column – All Freezer – Stainless Steel Door	\$11,189	\$10,189
TR-30FRZ-R/L-SS-A	30" Column – All Freezer – Stainless Steel Door	\$10,139	\$9,139
<b>DUAL ZONE WINE COLUMN</b>			
TR-30DZW-R/L-SG-A	30" Column – 150 Bottle Dual Zone Wine – Stainless Glass	\$10,139	\$9,139
<b>BEVERAGE COLUMN</b>			
TR-30BEV-R/L-SG-A	30" Column – Beverage Storage – Stainless Glass Door	\$10,139	\$9,139
<b>SIDE-BY-SIDE</b>			
TR-48SBS-SS-B	48" Side By Side Refrigerator/Freezer – Stainless Steel Doors	\$18,849	\$17,849
TR-48SBS-SG-B	48" Side By Side Refrigerator/Freezer – Stainless Steel/Stainless Glass	\$18,849	\$17,849
TR-42SBS-SS-B	42" Side By Side Refrigerator/Freezer – Stainless Steel Doors	\$16,749	\$15,849
TR-42SBS-SG-B	42" Side By Side Refrigerator/Freezer – Stainless Steel/Stainless Glass	\$16,749	\$15,849
<b>CLEAR ICE MACHINE</b>			
TUI-15-R/L-SS-B	Stainless Steel	\$4,299	\$4,099
TUI-15-R/L-OP-B	Panel Ready	\$4,199	\$3,999
<b>UNDERCOUNTER REFRIGERATOR</b>			
TUR-24-R/L-SG-B	Stainless Glass – 2 Glass Shelves	\$3,879	\$3,679
TUR-24-R/L-SS-B	Stainless Door – 2 Glass Shelves	\$3,879	\$3,679
TUR-24-R/L-OG-B	Overlay Panel Ready/Glass – 2 Glass Shelves	\$3,769	\$3,569
TUR-24-R/L-OP-B	Solid Panel Ready – 2 Glass Shelves	\$3,769	\$3,569
TUR-15-R/L-SG-C	Stainless Glass – 2 Glass Shelves	\$3,669	\$3,469
TUR-15-R/L-SS-C	Stainless Door – 2 Glass Shelves	\$3,669	\$3,469
TUR-15-R/L-OG-C	Overlay Panel Ready/Glass – 2 Glass Shelves	\$3,559	\$3,359
TUR-15-R/L-OP-C	Solid Panel Ready – 2 Glass Shelves	\$3,559	\$3,359
<b>UNDERCOUNTER REFRIGERATOR DRAWERS</b>			
TUR-24-D-SS-B	Solid Stainless Steel Drawers – 2 Dividers Per Drawer	\$4,299	\$4,099
TUR-24-D-OP-B	Solid Panel Ready Drawers – 2 Dividers Per Drawer	\$4,199	\$3,999
<b>BEVERAGE CENTER</b>			
TBC-24-R/L-SG-B	Stainless Glass – 2 Glass Shelves, 1 Pullout Wine, 1 Floor Cradle	\$4,139	\$3,939
TBC-24-R/L-OG-B	Overlay Panel Ready/Glass – 2 Glass Shelves, 1 Pullout Wine, 1 Floor Cradle	\$4,039	\$3,839
TBC-24-R/L-OP-B	Solid Panel Ready – 2 Glass Shelves, 1 Pullout Wine, 1 Floor Cradle	\$4,039	\$3,839

MODEL	DESCRIPTION – SHELVING	MSRP	UMRP
<b>UNDERCOUNTER FREEZER</b>			
TUF-24-D-SS-B	Solid Stainless Steel Drawers	\$4,399	\$4,199
TUF-24-D-OP-B	Solid Panel Ready Drawers	\$4,299	\$4,099
TUF-24-R/L-SS-B	Stainless Steel – 2 Wire Shelves	\$4,139	\$3,939
TUF-24-R/L-OP-B	Panel Ready – 2 Wire Shelves	\$4,039	\$3,839
<b>WINE CABINET</b>			
TWC-24DZ-R/L-SG-B	Stainless Glass – 5 Pullout Wine, 1 Floor Cradle	\$4,609	\$4,409
TWC-24DZ-R/L-OG-B	Overlay Panel Ready/Glass – 5 Pullout Wine, 1 Floor Cradle	\$4,509	\$4,309
TWC-24DZ-R/L-OP-B	Solid Panel Ready – 5 Pullout Wine, 1 Floor Cradle	\$4,509	\$4,309
TWC-24-R/L-SG-B	Stainless Glass – 5 Pullout Wine, 1 Floor Cradle	\$4,609	\$4,409
TWC-24-R/L-OG-B	Overlay Panel Ready/Glass – 5 Pullout Wine, 1 Floor Cradle	\$4,509	\$4,309
TWC-24-R/L-OP-B	Solid Panel Ready – 5 Pullout Wine, 1 Floor Cradle	\$4,509	\$4,309
TWC-15-R/L-SG-C	Stainless Glass – 5 Pullout Wine, 1 Floor Cradle	\$4,189	\$3,989
TWC-15-R/L-OG-C	Overlay Panel Ready/Glass – 5 Pullout Wine, 1 Floor Cradle	\$4,089	\$3,889
TWC-15-R/L-OP-C	Solid Panel Ready – 5 Pullout Wine, 1 Floor Cradle	\$4,089	\$3,889
<b>BEVERAGE DISPENSER</b>			
TUR-24DD-R/L-SS-B	Dual Tap Stainless Steel Door – 1 Floor Shelf	\$4,929	\$4,729
TUR-24DD-R/L-OP-B	Dual Tap Solid Panel Ready – 1 Floor Shelf	\$4,819	\$4,619
TUR-24BD-R/L-SS-B	Single Tap Stainless Steel Door – 1 Floor Shelf	\$4,399	\$4,199
TUR-24BD-R/L-OP-B	Single Tap Solid Panel Ready – 1 Floor Shelf	\$4,399	\$4,199
TUR-15BD-R/L-SS-C	Single Tap Stainless Steel Door – 1 Floor Shelf	\$4,399	\$4,199
TUR-15BD-R/L-OP-C	Single Tap Solid Panel Ready – 1 Floor Shelf	\$4,399	\$4,199

## ADA-COMPLIANT UNDERCOUNTERS

<b>ADA-COMPLIANT REFRIGERATOR</b>			
TURADA-24-RG-A~S	Stainless Glass – 2 Black Wire Shelves	\$2,829	\$2,629
TURADA-24-RS-A~S	Stainless Solid – 2 Black Wire Shelves	\$2,829	\$2,629
TURADA-24-RG-A~0	Overlay Panel Ready/Glass – 2 Black Wire Shelves	\$2,829	\$2,529
TURADA-24-RS-A~0	Overlay Panel Ready/Solid – 2 Black Wire Shelves	\$2,829	\$2,529
TURADA-24-D-A~S	Solid Stainless Steel Drawers	\$3,349	\$3,149
TURADA-24-D-A~0	Solid Panel Ready Drawers	\$3,249	\$3,049
<b>ADA-COMPLIANT BEVERAGE CENTER</b>			
TUBADA-24-RG-A~S	Stainless Glass – 2 Black Wire Shelves, 1 Wine & Floor Cradle	\$3,039	\$2,839
TUBADA-24-RS-A~S	Stainless Solid – 2 Black Wire Shelves, 1 Wine & Floor Cradle	\$3,039	\$2,839
TUBADA-24-RG-A~0	Overlay Panel Ready/Glass – 2 Black Wire Shelves, 1 Wine & Floor Cradle	\$2,939	\$2,739
TUBADA-24-RS-A~0	Overlay Panel Ready/Solid – 2 Black Wire Shelves, 1 Wine & Floor Cradle	\$2,939	\$2,739
<b>ADA-COMPLIANT WINE CABINET</b>			
TUWADA-24-RG-A~S	Stainless Glass – 5 Pullout Wine & 1 Floor Cradle	\$3,349	\$3,149
TUWADA-24-RS-A~S	Stainless Solid – 5 Pullout Wine & 1 Floor Cradle	\$3,349	\$3,149
TUWADA-24-RG-A~0	Overlay Panel Ready/Glass – 5 Pullout Wine & 1 Floor Cradle	\$3,249	\$3,049
TUWADA-24-RS-A~0	Overlay Panel Ready/Solid – 5 Pullout Wine & 1 Floor Cradle	\$3,249	\$3,049

For custom finish and hardware pricing, please reference page 8.

## FOUNDED IN 1945

Bob Trulaske and his father, Frank, and later his brother, Art, develop a refrigeration company in their Lenox Avenue house, where they build the first 40 cu. ft. upright freezer on the market. Soon after, they begin manufacturing Wrapped Rail Roll-Top Bottle Coolers for beer and beverage in a multi-story warehouse on Pine Street in downtown St. Louis, Missouri.



## 75+ YEARS

of TRUE INNOVATION, EXPERTISE, and PERFORMANCE

True Residential® is a division of True Manufacturing Company. For over 75 years True® has been an industry leader in commercial refrigeration. Now, homeowners can experience that same quality with True Residential®, an authentic commercial refrigeration line refined for the home. Handcrafted in the USA with the same meticulous attention to quality and detail industry professionals demand, the residential series includes award-winning wine cabinets, refrigerators, beverage centers, ice machines, upright refrigerator/freezers, and beer dispensers.



## 1940s – 1950s

7-UP® Company approves True Roll-Top Bottle Coolers.

TRUE® introduces the first upright Glass Door Merchandiser model, GDM-40-30, utilizing state-of-the-art fan motor technology and revolutionary triple pane glass design. Equipment approved by Pepsi-Cola® Company.

True® develops blower coil evaporator technology and Slant Lid Bottle Coolers. Equipment approved by Royal Crown Company.

## 1960s – 1970s

True® introduces Flat Top Bottle Coolers, which are still being manufactured today.

True® begins its foodservice industry sales at the 1972 National Restaurant Association Show.

Direct Draws and Back Bars are developed for the foodservice industry.

## 1980s – 1990s

Undercounter and Worktop models are introduced.

True® introduces what is now the industry standard Sandwich/Salad Units with revolutionary patented airflow and hood design.

True® develops its first Reach-In heated cabinets, as well as T-Series Dual Temperature models, 24" deep Back Bar units, and the Chef Base series.

## 2000s – TODAY

True Residential® brand of refrigeration is officially introduced.

True® becomes an original ENERGY STAR® partner.

True® celebrates over 75 years of continued success.

As an innovator in the industry, True® continues exploring new strategies for revolutionizing the future of refrigeration, including alternative refrigerants, LED lighting, and overall energy efficiency.



## CONTENTS

CUSTOM COLORS AND HARDWARE 8-9

### FULL SIZE

MODELS / NOMENCLATURE 10-11

REFRIGERATOR COLUMN 12-13

FREEZER COLUMN 14-15

DUAL ZONE WINE COLUMN 16-17

BEVERAGE COLUMN 18-19

SIDE-BY-SIDE / TRUE 48 / TRUE 42 20-21

### UNDERCOUNTER

MODELS / NOMENCLATURE 22-23

CLEAR ICE MACHINE 24-25

UNDERCOUNTER REFRIGERATOR 26-27

REFRIGERATOR DRAWER 28-29

BEVERAGE CENTER 30-31

UNDERCOUNTER FREEZER 32-33

WINE CABINET 34-35

BEVERAGE DISPENSER 36-37

### ADA-COMPLIANT UNDERCOUNTER

MODELS / NOMENCLATURE 38-39

UNDERCOUNTER REFRIGERATOR 40-41

BEVERAGE CENTER 42-43







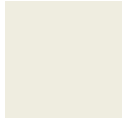

WINE CABINET 44-45

ACCESSORIES 46-49





WARRANTY 51

# Build YOUR TRUE

## CUSTOM COLORS – LEAD TIMES APPLY

<b>MATTE WHITE</b>	<b>ANTIQUÉ WHITE</b>	<b>SAFFRON</b>	<b>COBALT</b>	<b>JUNIPER</b>	<b>EMERALD</b>	<b>ULTRA MATTE BLACK</b>	<b>MATTE BLACK</b>	<b>GLOSS BLACK</b>
030	050	103	078	104	086	085	027	044
								

## CUSTOM HARDWARE

<b>BRASS</b>	<b>CHROME</b>	<b>COPPER</b>	<b>PEWTER</b>	<b>GOLD</b>
H01	H02	H03	H05	H08
				



MODEL	COLOR	RAL MATCH*	HARDWARE**
<b>FULL SIZE COLUMN</b>	+ \$750 MSRP + \$550 UMRP	+ \$1,950 MSRP + \$1,750 UMRP	+ \$1,150 MSRP + \$950 UMRP
<b>FULL SIZE SIDE-BY-SIDE</b>	+ \$750 MSRP + \$550 UMRP	+ \$1,950 MSRP + \$1,750 UMRP	+ \$2,300 MSRP + \$1,900 UMRP
<b>UNDERCOUNTER AND ADA-COMPLIANT UNDERCOUNTER</b>	+ \$465 MSRP + \$365 UMRP	+ \$1,665 MSRP + \$1,565 UMRP	+ \$425 MSRP + \$280 UMRP

\*Custom color match to any RAL color.

\*\*Hardware for Full Size: handles, hinges, logo. Hardware for Undercounter/ADA-Compliant Undercounter: handle, logo.

**Top** – 24" Beverage Center, 24" Refrigerator Drawers, 24" Freezer Drawers, 24" Dual Tap Beverage Dispenser, Matte White (030) finish, Pewter (H05) hardware.

**Bottom Left** – 30" Freezer Column, Matte Black (027) finish, Gold (H08) hardware. **Bottom Right** – The True 48 Glass Door, Cobalt (078) finish, Brass (H01) hardware.

## FULL SIZE

### COLUMN

30" COLUMN



36" COLUMN



### SIDE-BY-SIDE

THE  
TRUE 42



THE  
TRUE 42  
GLASS DOOR



THE  
TRUE 48



THE  
TRUE 48  
GLASS DOOR



## FULL SIZE NOMENCLATURE

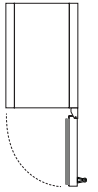
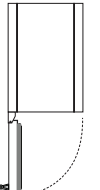

MODEL	SIZE	HINGE	DOOR	EDITION
TR	30REF	R	SS	A
TRUE FULL SIZE	30-INCH REFRIGERATOR	HINGED ON RIGHT HANDLE ON LEFT	STAINLESS SOLID	FIRST REVISION

MODEL	SIZE	HINGE	DOOR	EDITION
TR TRUE FULL SIZE	36/30REF 36"/30" REFRIGERATOR COLUMN	R HINGED ON RIGHT HANDLE ON LEFT	SS STAINLESS SOLID	A FIRST REVISION
	36/30FRZ 36"/30" FREEZER COLUMN		SG STAINLESS GLASS	B SECOND REVISION
	30DZW 30" DUAL ZONE WINE COLUMN			
	30BEV 30" BEVERAGE COLUMN	L HINGED ON LEFT HANDLE ON RIGHT		
	42SBS 42" SIDE-BY-SIDE REFRIGERATOR/FREEZER			
	48SBS 48" SIDE-BY-SIDE REFRIGERATOR/FREEZER			
	SBS SIDE-BY-SIDE			

## REFRIGERATOR COLUMN

### 36" & 30" REFRIGERATOR

#### FEATURES

- Industry exclusive, 300-series stainless steel interior and exterior. Stainless steel interior is antibacterial, hygienic, easy to clean, and does not retain food odors.
- All stainless steel, beautifully crafted proud hinges pass True's rigorous one million door opening test.
- Ramp-up, showcase interior LED lighting provides amazing illumination throughout.
- Intuitive True Precision® Control and readout provide digital accuracy and ease of operation.
- Balanced, forced-air refrigeration system enables proper airflow and even temperature throughout to keep food fresh.



TR-36REF-R-SG-A

#### RECOMMENDED ACCESSORIES



End panel kit with stainless panels



Joining kits (60", 66", 72", 90")

#### AVAILABLE MODELS

MODEL	SIZE	HINGE	DOOR	EDITION	MSRP	UMRP
TR	36REF	R/L	SG	A	\$11,189	\$10,189
TR	36REF	R/L	SS	A	\$11,189	\$10,189
TR	30REF	R/L	SG	A	\$10,139	\$9,139
TR	30REF	R/L	SS	A	\$10,139	\$9,139

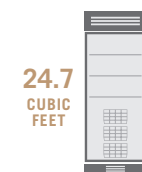

24.7  
CUBIC  
FEET

#### 36" MODELS

Exterior Dimensions – 36"W X 28"D X 84"H  
Opening Dimensions – 35¾"W X 24"D X 84"H



19.7  
CUBIC  
FEET

#### 30" MODELS

Exterior Dimensions – 30"W X 28"D X 84"H  
Opening Dimensions – 29¾"W X 24"D X 84"H

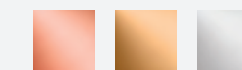

Build  
YOUR TRUE

View the full array of gorgeous colors and hardware finishes on page 8.

## FREEZER COLUMN

### 36" & 30" FREEZER

#### FEATURES

- Industry exclusive, 300-series stainless steel interior and exterior. Stainless steel interior is antibacterial, hygienic, easy to clean, and does not retain food odors.
- All stainless steel, beautifully crafted proud hinges pass True's rigorous one million door opening test.
- Ramp-up, showcase interior LED lighting provides amazing illumination throughout.
- Intuitive True Precision® Control and readout provide digital accuracy and ease of operation.
- Balanced, forced-air refrigeration system enables proper airflow and even temperature throughout to keep food fresh.



TR-30FRZ-R-SS-A

#### RECOMMENDED ACCESSORIES



End panel kit with stainless panels



Joining kits (60", 66", 72", 90")

#### AVAILABLE MODELS

MODEL	SIZE	HINGE	DOOR	EDITION	MSRP	UMRP
TR	36FRZ	R/L	SS	A	\$11,189	\$10,189
TR	30FRZ	R/L	SS	A	\$10,139	\$9,139



#### 36" MODELS

Exterior Dimensions – 36"W X 28"D X 84"H  
Opening Dimensions – 35¾"W X 24"D X 84"H

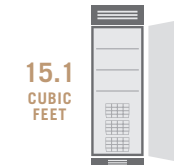

#### 30" MODELS

Exterior Dimensions – 30"W X 28"D X 84"H  
Opening Dimensions – 29¾"W X 24"D X 84"H

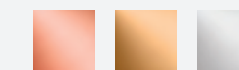

## Build YOUR TRUE

View the full array of gorgeous colors and hardware finishes on page 8.

## DUAL ZONE WINE COLUMN

30" WINE STORAGE

### FEATURES

- Industry exclusive, 300-series stainless steel interior and exterior.
- Full-extension, smooth-glide wine shelves with soft close features cradle 150 bottles.
- Low-E, double pane, UV tinted glass door.
- Two independent zones with dual evaporators allow for precise temperatures from 40° F – 65° F and ideal humidity.
- Patented TruLumina® LED lighting gently illuminates your product and allows you to choose from 14 different color options with the push of a button.



TR-30DZW-R-SG-A

### RECOMMENDED ACCESSORIES



End panel kit with stainless panels



Joining kits (60", 66", 72", 90")

### AVAILABLE MODELS



MODEL	SIZE	HINGE	DOOR	EDITION	MSRP	UMRP
TR	30DZW	R/L	SG	A	\$10,139	\$9,139



x150

### 30" MODELS

Exterior Dimensions – 30"W X 28"D X 84"H

Opening Dimensions – 29¾"W X 24"D X 84"H

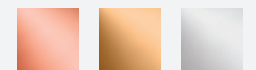

Build  
YOUR TRUE

View the full array of gorgeous colors and hardware finishes on page 8.

## BEVERAGE COLUMN

### 30" BEVERAGE REFRIGERATOR

#### FEATURES

- Industry exclusive, 300-series stainless steel interior and exterior. Stainless steel interior is antibacterial, hygienic, easy to clean, and does not retain food odors.
- All stainless steel, beautifully crafted proud hinges pass True's rigorous one million door opening test.
- Ramp-up, showcase interior LED lighting provides amazing illumination throughout.
- Shelving to accommodate a variety of bottle shapes and sizes.
- Balanced, forced-air refrigeration system enables proper airflow and even temperature throughout to keep food fresh.



TR-30BEV-R-SG-A

#### RECOMMENDED ACCESSORIES



End panel kit with stainless panels



Joining kits (60", 66", 72", 90")

#### AVAILABLE MODELS



MODEL	SIZE	HINGE	DOOR	EDITION	MSRP	UMRP
TR	30BEV	R/L	SG	A	\$10,139	\$9,139

19.7  
CUBIC  
FEET



#### 30" MODELS

Exterior Dimensions – 30"W X 28"D X 84"H

Opening Dimensions – 29¾"W X 24"D X 84"H

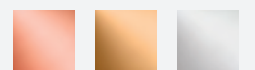
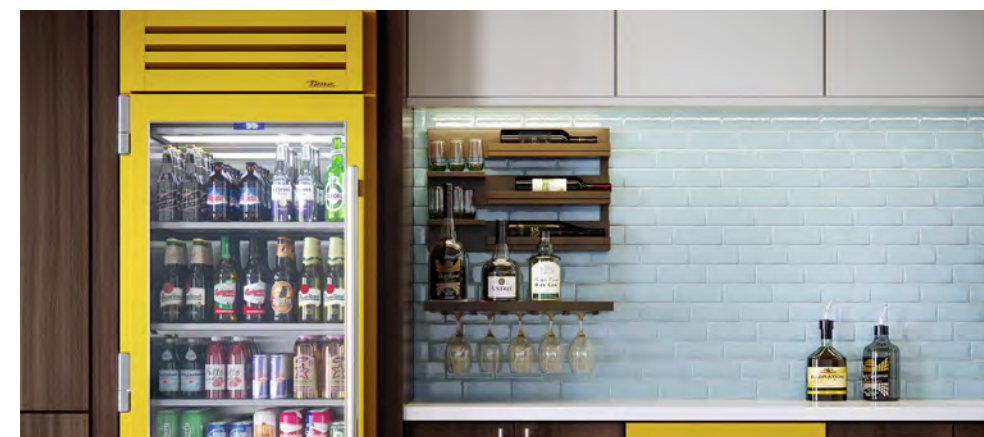

Build  
YOUR TRUE

View the full array of gorgeous colors and hardware finishes on page 8.

## THE TRUE 48 & TRUE 42 SIDE-BY-SIDE

### FEATURES

- Industry exclusive, 300-series stainless steel interior and exterior. Stainless steel interior is antibacterial, hygienic, easy to clean, and does not retain food odors.
- Balanced, forced-air refrigeration system enables proper airflow and even temperature throughout to keep food fresh.
- Ramp-up showcase interior LED lighting provides amazing illumination throughout.
- Intuitive True Precision® Control and readout provide digital accuracy and ease of operation.



TR-48SBS-SG-B

### RECOMMENDED ACCESSORIES



End panel kit with stainless panels

### AVAILABLE MODELS



MODEL	SIZE	DOOR	EDITION	MSRP	UMRP
TR	48SBS	SG	B	\$18,849	\$17,849
TR	48SBS	SS	B	\$18,849	\$17,849
TR	42SBS	SG	B	\$16,749	\$15,849
TR	42SBS	SS	B	\$16,749	\$15,849

#### 48" MODELS



Exterior Dimensions – 48"W X 28"D X 84"H  
Opening Dimensions – 47¾"W X 24"D X 84"H

#### 42" MODELS



Exterior Dimensions – 42"W X 28"D X 84"H  
Opening Dimensions – 41¾"W X 24"D X 84"H

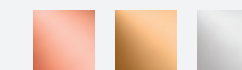

## Build YOUR TRUE

View the full array of gorgeous colors and hardware finishes on page 8.

## UNDERCOUNTER

### REFRIGERATOR



### WINE CABINET



DUAL ZONE

### BEVERAGE CENTER



### REFRIGERATOR DRAWER



### FREEZER



### CLEAR ICE MACHINE



### BEVERAGE DISPENSER





DUAL TAP

## UNDERCOUNTER NOMENCLATURE

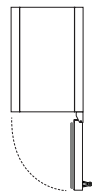
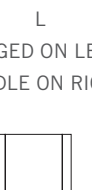

MODEL	SIZE	HINGE	DOOR	EDITION
TWC	24DZ	L	SG	B
TRUE WINE CABINET	24-INCH DUAL ZONE	HINGED ON LEFT HANDLE ON RIGHT	STAINLESS GLASS	SECOND REVISION

MODEL	SIZE	HINGE	DOOR	EDITION
TUI TRUE UNDERCOUNTER ICE MACHINE	15-INCH	R HINGED ON RIGHT HANDLE ON LEFT	SS STAINLESS SOLID	B SECOND REVISION
TWC TRUE WINE CABINET	24-INCH		SG STAINLESS GLASS	C THIRD REVISION
TBC TRUE BEVERAGE CENTER	24DZ DUAL ZONE		OP OVERLAY SOLID	
TUR TRUE UNDERCOUNTER REFRIGERATOR	24BD BEVERAGE DISPENSER	L HINGED ON LEFT HANDLE ON RIGHT	OG OVERLAY GLASS	
TUF TRUE UNDERCOUNTER FREEZER	24DD DUAL BEVERAGE DISPENSER	 D DRAWERS		

## TRUE ICE<sup>®</sup> MACHINE

### CLEAR ICE MACHINE

#### FEATURES

- Industry exclusive, 300-series stainless steel interior and exterior.
- Zero-clearance hinging allows for integrated installation.
- Patented TruLumina<sup>®</sup> LED lighting gently illuminates your product and allows you to choose from 14 different color options with the push of a button.
- Produces up to 70 LBS of clear ice per day with a storage capacity of 28 LBS.
- UL rated for outdoor use.



TUI-15-R-SS-B

#### AVAILABLE MODELS

MODEL	SIZE	HINGE	DOOR	EDITION	MSRP	UMRP
TUI	15	R/L	SS	B	\$4,299	\$4,099
TUI	15	R/L	OP	B	\$4,199	\$3,999

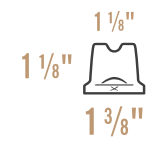

#### 15" MODELS

**Exterior Dimensions** – 14<sup>7</sup>/<sub>8</sub>"W X 23<sup>7</sup>/<sub>8</sub>"D X 34<sup>1</sup>/<sub>4</sub>"H  
**Opening Dimensions** – 15"W X 24"D X 34<sup>1</sup>/<sub>2</sub>"H

#### USE AND CARE ITEMS



Ice machine descaler



Replacement water filter



Ice scoop

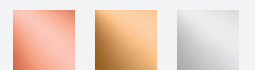

## Build YOUR TRUE

View the full array of gorgeous colors and hardware finishes on page 8.

## TRUE UNDERCOUNTER REFRIGERATOR

### FEATURES

- Industry exclusive, 300-series stainless steel interior and exterior.
- Zero-clearance hinging allows for integrated installation.
- Patented TruLumina® LED lighting gently illuminates your product and allows you to choose from 14 different color options with the push of a button.
- Balanced, forced-air refrigeration system enables rapid product pull down and even temperature throughout.
- TrueFlex® shelving system allows convertibility to a beverage center or wine cabinet.
- UL rated for outdoor use.



TUR-24-R-SG-B

### RECOMMENDED ACCESSORIES



Tempered glass, spill-proof shelf



Glide out wine shelf (8 bottles)

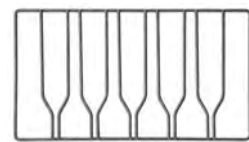

Floor wine cradle (5 bottles)

### AVAILABLE MODELS



MODEL	SIZE	HINGE	DOOR	EDITION	MSRP	UMRP
TUR	24	R/L	SG	B	\$3,879	\$3,679
TUR	24	R/L	SS	B	\$3,879	\$3,679
TUR	24	R/L	OG	B	\$3,769	\$3,569
TUR	24	R/L	OP	B	\$3,769	\$3,569



MODEL	SIZE	HINGE	DOOR	EDITION	MSRP	UMRP
TUR	15	R/L	SG	C	\$3,669	\$3,469
TUR	15	R/L	SS	C	\$3,669	\$3,469
TUR	15	R/L	OG	C	\$3,559	\$3,359
TUR	15	R/L	OP	C	\$3,559	\$3,359



#### 24" MODELS

x207

Exterior Dimensions – 23<sup>7</sup>/<sub>8</sub>"W X 23<sup>7</sup>/<sub>8</sub>"D X 34<sup>1</sup>/<sub>4</sub>"H  
Opening Dimensions – 24"W X 24"D X 34<sup>1</sup>/<sub>2</sub>"H



#### 15" MODELS

x112

Exterior Dimensions – 14<sup>7</sup>/<sub>8</sub>"W X 23<sup>7</sup>/<sub>8</sub>"D X 34<sup>1</sup>/<sub>4</sub>"H  
Opening Dimensions – 15"W X 24"D X 34<sup>1</sup>/<sub>2</sub>"H

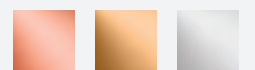

Build  
YOUR TRUE

View the full array of gorgeous colors and hardware finishes on page 8.

## TRUE UNDERCOUNTER REFRIGERATOR

### REFRIGERATOR DRAWER

#### FEATURES

- Industry exclusive, 300-series stainless steel interior and exterior.
- Patented TruLumina® LED lighting gently illuminates your product and allows you to choose from 14 different color options with the push of a button.
- Balanced, forced-air refrigeration system enables rapid product pull down and even temperature throughout.
- Exclusive True-Glide soft-close feature for both drawers.
- Rated for both beverage and open food storage.
- UL rated for outdoor use.

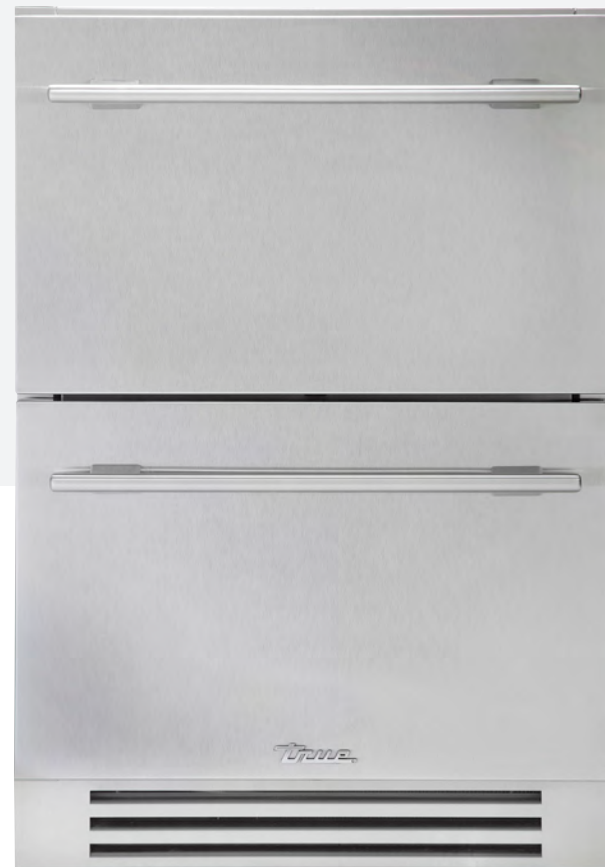

TUR-24-D-SS-B

#### RECOMMENDED ACCESSORIES





Drawer pan kit – (2) 1/3 pans, (4) 1/6 pans, (2) 1/9 pans



Stacking kit assembly with flush grill

#### AVAILABLE MODELS

	MODEL	SIZE	DRAWER	DOOR	EDITION	MSRP	UMRP
	TUR	24	D	SS	B	\$4,299	\$4,099
	TUR	24	D	OP	B	\$4,199	\$3,999

5.4 CUBIC FEET



#### 24" MODELS

Exterior Dimensions – 23<sup>7</sup>/<sub>8</sub>"W X 23<sup>7</sup>/<sub>8</sub>"D X 34<sup>1</sup>/<sub>4</sub>"H  
 Opening Dimensions – 24"W X 24"D X 34<sup>1</sup>/<sub>2</sub>"H

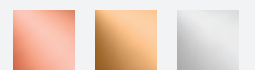

## Build YOUR TRUE

View the full array of gorgeous colors and hardware finishes on page 8.

## TRUE BEVERAGE CENTER

### FEATURES

- Industry exclusive, 300-series stainless steel interior and exterior.
- Zero-clearance hinging allows for integrated installation.
- Patented TruLumina® LED lighting gently illuminates your product and allows you to choose from 14 different color options with the push of a button.
- Balanced, forced-air refrigeration system enables rapid product pull down and even temperature throughout.
- TrueFlex® shelving system allows convertibility to a refrigerator or a wine cabinet.
- UL rated for outdoor use.



TBC-24-R-SG-B

### RECOMMENDED ACCESSORIES



Tempered glass, spill-proof shelf





Glide out wine shelf (8 bottles)



Unfinished cherry wood front facings for wine shelves

### AVAILABLE MODELS

MODEL	SIZE	HINGE	DOOR	EDITION	MSRP	UMRP	
	TBC	24	R/L	SG	B	\$4,139	\$3,939
	TBC	24	R/L	OG	B	\$4,039	\$3,839
	TBC	24	R/L	OP	B	\$4,039	\$3,839

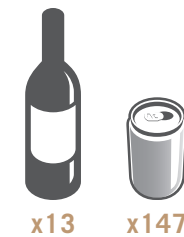

### 24" MODELS

Exterior Dimensions – 23<sup>7</sup>/<sub>8</sub>"W X 23<sup>7</sup>/<sub>8</sub>"D X 34<sup>1</sup>/<sub>4</sub>"H  
 Opening Dimensions – 24"W X 24"D X 34<sup>1</sup>/<sub>2</sub>"H

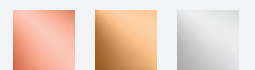

## Build YOUR TRUE

View the full array of gorgeous colors and hardware finishes on page 8.

# TRUE UNDERCOUNTER FREEZER

FREEZER DRAWER OR DOOR

## FEATURES

- Industry exclusive, 300-series stainless steel interior and exterior.
- Zero-clearance hinging allows for integrated installation.
- Patented TruLumina® LED lighting gently illuminates your product and allows you to choose from 14 different color options with the push of a button.
- Intuitive True Precision® Control and readout provide digital accuracy and ease of operation.
- Freezer drawer model offers exclusive True-Glide soft-close feature.
- UL rated for outdoor use.

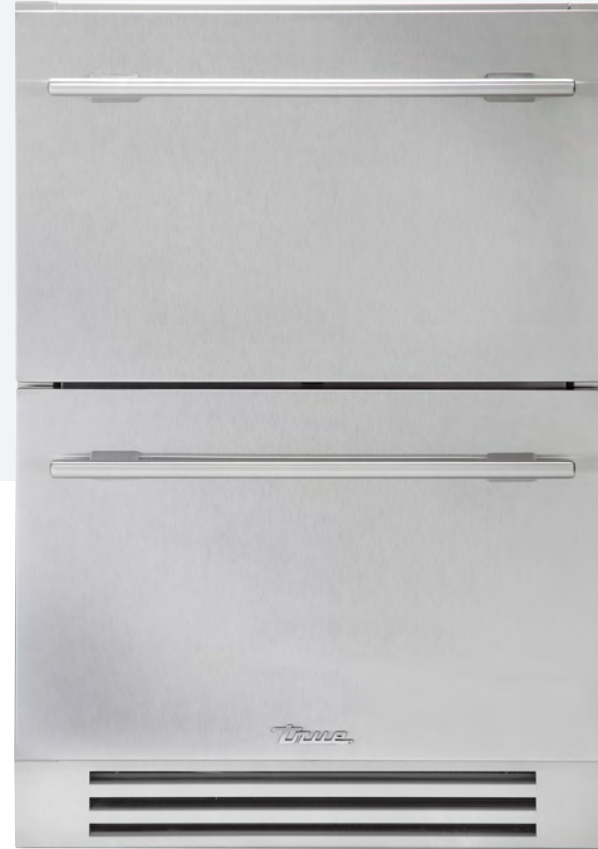

TUF-24-D-SS-B

## RECOMMENDED ACCESSORIES



Stacking kit assembly with flush grill

## AVAILABLE MODELS – DRAWER

MODEL	SIZE	DRAWER	DOOR	EDITION	MSRP	UMRP
TUF	24	D	SS	B	\$4,399	\$4,199
TUF	24	D	OP	B	\$4,299	\$4,099

## AVAILABLE MODELS – DOOR

MODEL	SIZE	HINGE	DOOR	EDITION	MSRP	UMRP
TUF	24	R/L	SS	B	\$4,139	\$3,939
TUF	24	R/L	OP	B	\$4,039	\$3,839

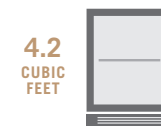

4.2 CUBIC FEET

## 24" MODELS

Exterior Dimensions – 23<sup>7</sup>/<sub>8</sub>"W X 23<sup>7</sup>/<sub>8</sub>"D X 34<sup>1</sup>/<sub>4</sub>"H  
 Opening Dimensions – 24"W X 24"D X 34<sup>1</sup>/<sub>2</sub>"H

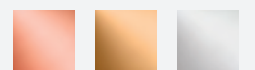

Build YOUR TRUE

View the full array of gorgeous colors and hardware finishes on page 8.

## TRUE WINE CABINET

### DUAL ZONE & SINGLE ZONE

#### FEATURES

- Industry exclusive, 300-series stainless steel interior and exterior.
- Zero-clearance hinging allows for integrated installation.
- Patented TruLumina® LED lighting gently illuminates your product and allows you to choose from 14 different color options with the push of a button.
- Low-E, double pane, UV tinted glass.
- Independent temperature zones can be adjusted from 40° F (4.4° C) to 65° F (18.3° C).
- UL rated for outdoor use.



TWC-24DZ-R-SG-B

#### RECOMMENDED ACCESSORIES



Stacking kit assembly with flush grill



Unfinished cherry wood front facings for wine shelves



Stainless steel front facings for wine shelves

#### AVAILABLE MODELS

##### DUAL ZONE – 45 BOTTLES



MODEL	SIZE	HINGE	DOOR	EDITION	MSRP	UMRP
TWC	24DZ	R/L	SG	B	\$4,609	\$4,409
TWC	24DZ	R/L	OG	B	\$4,509	\$4,309
TWC	24DZ	R/L	OP	B	\$4,509	\$4,309

##### SINGLE ZONE – 45 BOTTLES



MODEL	SIZE	HINGE	DOOR	EDITION	MSRP	UMRP
TWC	24	R/L	SG	B	\$4,609	\$4,409
TWC	24	R/L	OG	B	\$4,509	\$4,309
TWC	24	R/L	OP	B	\$4,509	\$4,309

##### SINGLE ZONE – 23 BOTTLES



MODEL	SIZE	HINGE	DOOR	EDITION	MSRP	UMRP
TWC	15	R/L	SG	C	\$4,189	\$3,989
TWC	15	R/L	OG	C	\$4,089	\$3,889
TWC	15	R/L	OP	C	\$4,089	\$3,889



x45

#### 24" MODELS

Exterior Dimensions – 23<sup>7</sup>/<sub>8</sub>"W X 23<sup>7</sup>/<sub>8</sub>"D X 34<sup>1</sup>/<sub>4</sub>"H  
Opening Dimensions – 24"W X 24"D X 34<sup>1</sup>/<sub>2</sub>"H

#### 15" MODELS

Exterior Dimensions – 14<sup>7</sup>/<sub>8</sub>"W X 23<sup>7</sup>/<sub>8</sub>"D X 34<sup>1</sup>/<sub>4</sub>"H  
Opening Dimensions – 15"W X 24"D X 34<sup>1</sup>/<sub>2</sub>"H



x23

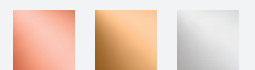

## Build YOUR TRUE

View the full array of gorgeous colors and hardware finishes on page 8.

# TRUE BEVERAGE DISPENSER

SINGLE AND DUAL TAP

## FEATURES

- Industry exclusive, 300-series stainless steel interior and exterior.
- Zero-clearance hinging allows for integrated installation.
- Patented TruLumina® LED lighting gently illuminates your product and allows you to choose from 14 different color options with the push of a button.
- TrueFlex® shelving system allows convertibility to a refrigerator, beverage center, or wine cabinet.
- UL rated for outdoor use.
- Exclusive airflow technology provides The Perfect Serve every time.



TUR-24DD-L-SS-B

## AVAILABLE MODELS

MODEL	SIZE	HINGE	DOOR	EDITION	MSRP	UMRP
TUR	24DD	R/L	SS	B	\$4,929	\$4,729
TUR	24DD	R/L	OP	B	\$4,819	\$4,619
TUR	24BD	R/L	SS	B	\$4,399	\$4,199
TUR	24BD	R/L	OP	B	\$4,399	\$4,199

MODEL	SIZE	HINGE	DOOR	EDITION	MSRP	UMRP
TUR	15BD	R/L	SS	C	\$4,399	\$4,199
TUR	15BD	R/L	OP	C	\$4,399	\$4,199

## KEG FOOTPRINT

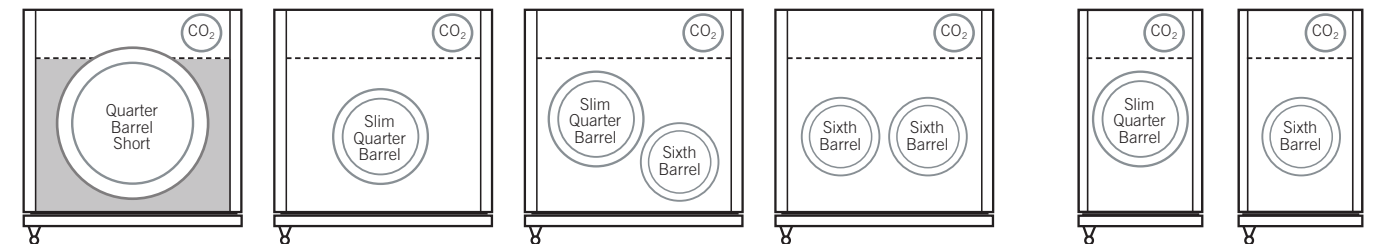

### 24" MODELS\*



Exterior Dimensions – 23<sup>7</sup>/<sub>8</sub>"W X 23<sup>7</sup>/<sub>8</sub>"D X 34<sup>1</sup>/<sub>4</sub>"H  
 Opening Dimensions – 24"W X 24"D X 34<sup>1</sup>/<sub>2</sub>"H  
 \*Height does not include 7<sup>7</sup>/<sub>8</sub>" for tapper.

### 15" MODELS\*



Exterior Dimensions – 14<sup>7</sup>/<sub>8</sub>"W X 23<sup>7</sup>/<sub>8</sub>"D X 34<sup>1</sup>/<sub>4</sub>"H  
 Opening Dimensions – 15"W X 24"D X 34<sup>1</sup>/<sub>2</sub>"H  
 \*Height does not include 7<sup>7</sup>/<sub>8</sub>" for tapper.

## RECOMMENDED ACCESSORIES



Tempered glass, spill-proof shelf



Tap locking kit

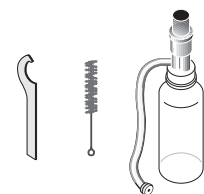

Beer line cleaning kit

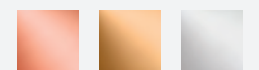

Build YOUR TRUE

View the full array of gorgeous colors and hardware finishes on page 8.

## ADA-COMPLIANT UNDERCOUNTER

REFRIGERATOR



REFRIGERATOR DRAWER



BEVERAGE CENTER



WINE CABINET



## ADA-COMPLIANT UNDERCOUNTER NOMENCLATURE



MODEL	SIZE	HINGE / DOOR	EDITION	FINISH	
<b>TURADA</b> – 24 – RG – A ~ O	ADA-HEIGHT REFRIGERATOR	24-INCH	RIGHT-HINGED, GLASS DOOR	FIRST REVISION	OVERLAY PANEL READY

MODEL	SIZE	HINGE / DOOR	EDITION	FINISH
<b>TURADA</b> ADA-HEIGHT REFRIGERATOR	<b>24</b> 24-INCH	<b>RS</b> RIGHT-HINGED, SOLID DOOR	<b>A</b> FIRST REVISION	<b>-S</b> STAINLESS STEEL
<b>TUBADA</b> ADA-HEIGHT BEVERAGE CENTER		<b>LS</b> LEFT-HINGED, SOLID DOOR		<b>-O</b> OVERLAY PANEL READY
<b>TUWADA</b> ADA-HEIGHT WINE CABINET		<b>RG</b> RIGHT-HINGED, GLASS DOOR		<b>-027-H01</b> CUSTOM COLOR + HARDWARE
		<b>LG</b> LEFT-HINGED, GLASS DOOR		
		<b>D</b> DRAWER		

## ADA-COMPLIANT REFRIGERATOR

### FEATURES

- 32" height allows for installation under ADA-compliant counter top.
- Articulating, soft close hinge allows fully integrated, flexible installations.
- Field-reversible hinge allows for flexibility in the field.
- Forced air refrigeration system which maintains 33°– 41°F (0.5°– 5°C).
- Environmentally friendly R600a refrigerant.
- White LED lighting illuminates your product.
- UL-rated for outdoor use.
- NSF/ANSI Standard 7 compliant for packaged food product.



TURADA-24-RG-A~S

### RECOMMENDED ACCESSORIES



2½" LEGS



6" TOE KICK

### AVAILABLE MODELS



MODEL	SIZE	HINGE / DOOR	EDITION	FINISH	MSRP	UMRP
TURADA	24	RG	A	~S	\$2,829	\$2,629
TURADA	24	RS	A	~S	\$2,829	\$2,629
TURADA	24	RG	A	~O	\$2,829	\$2,529
TURADA	24	RS	A	~O	\$2,829	\$2,529
TURADA	24	D	A	~S	\$3,349	\$3,149
TURADA	24	D	A	~O	\$3,249	\$3,049



x141

### 24" MODELS

Exterior Dimensions – 23<sup>7</sup>/<sub>8</sub>"W X 23<sup>15</sup>/<sub>16</sub>"D X 31<sup>7</sup>/<sub>8</sub>"H

Opening Dimensions – 24"W X 24"D X 32"H

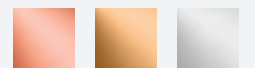

## Build YOUR TRUE

View the full array of gorgeous colors and hardware finishes on page 8.

## ADA-COMPLIANT BEVERAGE CENTER

### FEATURES

- 32" height allows for installation under ADA-compliant counter top.
- Articulating, soft close hinge allows fully integrated, flexible installations.
- Field-reversible hinge allows for flexibility in the field.
- Forced air refrigeration system which maintains 33°– 41°F (0.5°– 5°C).
- Environmentally friendly R600a refrigerant.
- White LED lighting illuminates your product.
- UL-rated for outdoor use.
- NSF/ANSI Standard 7 compliant for packaged food product.



TUBADA-24-RG-A~S

### RECOMMENDED ACCESSORIES



2½" LEGS



6" TOE KICK

### AVAILABLE MODELS



MODEL	SIZE	HINGE / DOOR	EDITION	FINISH	MSRP	UMRP
TUBADA	24	RG	A	~S	\$3,039	\$2,839
TUBADA	24	RS	A	~S	\$3,039	\$2,839
TUBADA	24	RG	A	~O	\$2,939	\$2,739
TUBADA	24	RS	A	~O	\$2,939	\$2,739



x12



x105

### 24" MODELS

Exterior Dimensions – 23<sup>7</sup>/<sub>8</sub>"W X 23<sup>15</sup>/<sub>16</sub>"D X 31<sup>7</sup>/<sub>8</sub>"H

Opening Dimensions – 24"W X 24"D X 32"H

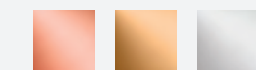

Build  
YOUR TRUE

View the full array of gorgeous colors and hardware finishes on page 8.

## ADA-COMPLIANT WINE CABINET

### FEATURES

- 32" height allows for installation under ADA-compliant counter top.
- Articulating, soft close hinge allows fully integrated, flexible installations.
- Field-reversible hinge allows for flexibility in the field.
- Forced air refrigeration system which maintains 40°– 65°F (4.4°– 18.3°C).
- Environmentally friendly R600a refrigerant.
- White LED lighting illuminates your product.
- UL-rated for outdoor use.
- NSF/ANSI Standard 7 compliant for packaged food product.



TUWADA-24-RG-A~S

### RECOMMENDED ACCESSORIES



2½" LEGS



6" TOE KICK

### AVAILABLE MODELS



MODEL	SIZE	HINGE / DOOR	EDITION	FINISH	MSRP	UMRP
TUWADA	24	RG	A	~S	\$3,349	\$3,149
TUWADA	24	RS	A	~S	\$3,349	\$3,149
TUWADA	24	RG	A	~O	\$3,249	\$3,049
TUWADA	24	RS	A	~O	\$3,249	\$3,049



x40

### 24" MODELS

Exterior Dimensions – 23<sup>7</sup>/<sub>8</sub>"W X 23<sup>5</sup>/<sub>32</sub>"D X 31<sup>7</sup>/<sub>8</sub>"H  
 Opening Dimensions – 24"W X 24"D X 32"H

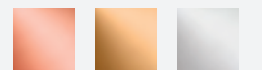

Build  
YOUR TRUE

View the full array of gorgeous colors and hardware finishes on page 8.

# ACCESSORIES

## FULL SIZE MODELS















PART NUMBER	DESCRIPTION	MSRP	UMRP	
992909	Full Size End Panel Kit with Left and Right Stainless Panels	\$1,013	\$945	
992910	Full Size End Panel Kit with Left Side Stainless Panel	\$509	\$475	
992911	Full Size End Panel Kit with Right Side Stainless Panel	\$509	\$475	
217002	60" Kit – Stainless Grill, Toe Kick, Anti Condensation Pads	\$760	\$709	
811073	66" Kit – Stainless Grill, Toe Kick, Anti Condensation Pads	\$788	\$735	
811074	72" Kit – Stainless Grill, Toe Kick, Anti Condensation Pads	\$1,013	\$945	
217011	90" Kit – Stainless Grill, Toe Kick, Anti Condensation Pads	\$1,163	\$1,085	
216537	Full Size Anti-Condensation Pad (1) (NOTE: Most Installs Require 2)	\$89	\$83	
823980	90° Door Stop – Left Hinge – Can be Factory or Field Installed – for all Full Size Models	\$221	\$206	
823979	90° Door Stop – Right Hinge – Can be Factory or Field Installed – for all Full Size Models	\$221	\$206	
819648	Stainless Steel Front Facings for Wine Shelves (1 Piece) – for TR-30DZW Models	\$33	\$31	
819649	Stainless Steel Front Facings for Wine Shelves (15 Pieces) – for TR-30DZW Models	\$371	\$346	
815409	Electropolished Stainless Steel Wire Shelf – Adjustable – for TR-30BEV Models	\$245	\$229	

NOTE: Custom finishes available for end panel kits and joining kits. Please consult factory for details.

## 24" MODELS



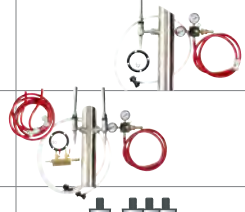
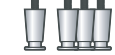



216542	Undercounter Anti-Condensation Pad – Required When Doing Side-By-Side Installs	\$46	\$43	
963880	Anti-Tip Kit	\$51	\$48	
802833	Stainless Steel Drawer Pan Kit – (2) 1/3 Pans, (4) 1/6 Pans, (2) 1/9 Pans – Drawer Models Only	\$319	\$298	
987936	Drawer Pan Kit – (2) 1/3 Pans, (4) 1/6 Pans, (2) 1/9 Pans – Drawer Models Only	\$214	\$200	
987941	90° Door Stop – Right Hinge – SS/SG 24 Inch & 15 Inch Models	\$30	\$28	
987939	90° Door Stop – Left Hinge – SS/SG 24 Inch & 15 Inch Models	\$30	\$28	
987938	90° Door Stop – Right Hinge – OP/OG 24 Inch & 15 Inch Models	\$30	\$28	
987937	90° Door Stop – Left Hinge – OP/OG 24 Inch & 15 Inch Models	\$30	\$28	
991606	120° Door Stop – Right Hinge – SS/SG 24 Inch & 15 Inch Models	\$30	\$28	
991607	120° Door Stop – Left Hinge – SS/SG 24 Inch & 15 Inch Models	\$30	\$28	
991608	120° Door Stop – Right Hinge – OP/OG 24 Inch & 15 Inch Models	\$30	\$28	
990326	120° Door Stop – Left Hinge – OP/OG 24 Inch & 15 Inch Models	\$30	\$28	
212323	Tempered Glass, Spill-Proof Shelf – 24 Inch Models	\$301	\$281	
917530-033	Floor Wine Cradle (5-Bottles) – 24 Inch Models	\$144	\$134	
984970	Glide Out Wine Shelf for RH Cabinet – SS Handle (8 Bottles) – 24 Inch	\$567	\$529	
991462	Glide Out Wine Shelf for LH Cabinet – SS Handle (8 Bottles) – 24 Inch	\$567	\$529	
957232	Glide Out Wine Shelf – Step For RH – SS Handle Cabinet (8 Bottles) – 24 Inch	\$567	\$529	
991464	Glide Out Wine Shelf – Step For LH – SS Handle Cabinet (8 Bottles) – 24 Inch	\$567	\$529	

## 24" MODELS







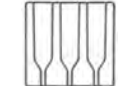



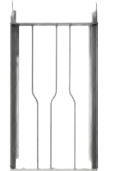

PART NUMBER	DESCRIPTION	MSRP	UMRP	
985558	Glide Out Wine Shelf for RH Cabinet – Cherry Handle (8 Bottles) – 24 Inch	\$567	\$529	
991463	Glide Out Wine Shelf for LH Cabinet – Cherry Handle (8 Bottles) – 24 Inch	\$567	\$529	
958649	Glide Out Wine Shelf – Step for RH – Cherry Handle (8 Bottles) – 24 Inch	\$567	\$529	
991465	Glide Out Wine Shelf – Step for LH – Cherry Handle Cabinet (8 Bottles) – 24 Inch	\$567	\$529	
959117	Unfinished Cherry Wood Front Facings for Wine Shelves – (1 Piece) – 24 Inch Models	\$59	\$55	
962603	Unfinished Cherry Wood Front Facings for Wine Shelves – (Set of 5) – 24 Inch Models	\$285	\$266	
959896	Stainless Steel Front Facings for Wine Shelves (1 Piece) – 24 Inch Models	\$59	\$55	
985135	Stainless Steel Front Facings for Wine Shelves (Set of 5) – 24 Inch Models	\$285	\$266	
939451	Stainless Steel Tubular Handle (Kit)	\$169	\$158	
987922	Stainless Toe Kick – 24 Inch Models – Drawer	\$181	\$169	
987309	Stainless Toe Kick – 24 Inch Models – RH	\$181	\$169	
987310	Stainless Toe Kick – 24 Inch Models – LH	\$181	\$169	
987912	Black Toe Kick – 24 Inch Models – Drawer	\$119	\$111	
987308	Black Toe Kick – 24 Inch Models – RH	\$119	\$111	
987303	Black Toe Kick – 24 Inch Models – LH	\$119	\$111	
987948	White Toe Kick – 24 Inch Models – Drawer	\$119	\$111	
987952	White Toe Kick – 24 Inch Models – RH	\$119	\$111	
987951	White Toe Kick – 24 Inch Models – LH	\$119	\$111	
987550	Stacking Kit Assembly w/ Flush Grill – RH	\$199	\$186	
987548	Stacking Kit Assembly w/ Flush Grill – LH	\$199	\$186	
992991	Stacking Kit Assembly without Grill	\$120	\$112	
205206	Beer Line Cleaning Kit (Beverage Dispensers)	\$174	\$162	
831232	Tap Locking Kit	\$264	\$246	
991633	Casters (Applies only to TUR-24BD/DD models produced after 9/20/2016 or serial #8987569)	\$284	\$265	
222753	Nitro Coffee Kit-Single Stout Tap – Includes tower, hoses, nitrogen regulator & ball lock coupler	\$480	\$448	
222755	Nitro Coffee Kit-Double Stout Tap – Includes tower, hoses, nitrogen regulator & ball lock coupler	\$681	\$636	
872044	Set of 4 Adjustable Leveling Legs for Standard Height Cut Outs. <b>For ADA-Compliant Models Only.</b>	\$264	\$246	
835282	6" Stainless Steel Toe Kick + 4 Adjustable Leveling Legs for Standard Height Cut Outs. <b>For ADA-Compliant Models Only.</b>	\$445	\$415	
834168	6" Toe Kick – 6" Stainless Steel Toe Kick. <b>For ADA-Compliant Models Only.</b>	\$181	\$169	
835282-028	6" Black Toe Kick + 4 Adjustable Leveling Legs for Standard Height Cut Outs. <b>For ADA-Compliant Models Only.</b>	\$445	\$415	
834170-028	6" Toe Kick – 6" Black Toe Kick. <b>For ADA-Compliant Models Only.</b>	\$181	\$169	

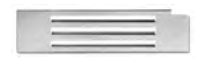
# ACCESSORIES

## 15" MODELS

PART NUMBER	DESCRIPTION	MSRP	UMRP	
216542	Undercounter Anti-Condensation Pad – Required When Doing Side-By-Side Installs	\$46	\$43	
963880	Anti-Tip Kit	\$51	\$48	
987941	90° Door Stop – Right Hinge – SS/SG 24 Inch & 15 Inch Models	\$30	\$28	
987939	90° Door Stop – Left Hinge – SS/SG 24 Inch & 15 Inch Models	\$30	\$28	
987938	90° Door Stop – Right Hinge – OP/OG 24 Inch & 15 Inch Models	\$30	\$28	
987937	90° Door Stop – Left Hinge – OP/OG 24 Inch & 15 Inch Models	\$30	\$28	
991606	120° Door Stop – Right Hinge – SS/SG 24 Inch & 15 Inch Models	\$30	\$28	
991607	120° Door Stop – Left Hinge – SS/SG 24 Inch & 15 Inch Models	\$30	\$28	
991608	120° Door Stop – Right Hinge – OP/OG 24 Inch & 15 Inch Models	\$30	\$28	
990326	120° Door Stop – Left Hinge – OP/OG 24 Inch & 15 Inch Models	\$30	\$28	
203416	Replacement Water Filter – For 15 Inch Clear Ice Machine	\$86	\$80	
988612	Ice Machine Descaler – For 15 Inch Clear Ice Machine	\$33	\$31	
988927	Ice Scoop – For 15 Inch Clear Ice Machine	\$44	\$41	
212325	Tempered Glass, Spill-Proof Shelf – 15 Inch Models	\$241	\$225	
956590	Floor Wine Cradle (3-Bottles) – 15 Inch Models	\$111	\$104	

## 15" MODELS

PART NUMBER	DESCRIPTION	MSRP	UMRP	
987771	Glide Out Wine Shelf For RH Cabinet – SS Handle (4-Bottles) – 15 Inch	\$404	\$377	
991466	Glide Out Wine Shelf For LH Cabinet – SS Handle (4-Bottles) – 15 Inch	\$404	\$377	
962600	Glide Out Wine Shelf – Step For RH – SS Handles (4 Bottles) – 15 Inch	\$404	\$377	
962599	Glide Out Wine Shelf – Step For LH – SS Handles (4 Bottles) – 15 Inch	\$404	\$377	
988119	Glide Out Wine Shelf For RH Cabinet – Cherry Handle (4-Bottles) – 15 Inch	\$404	\$377	
991467	Glide Out Wine Shelf For LH Cabinet – Cherry Handle (4-Bottles) – 15 Inch	\$404	\$377	
961707	Glide Out Wine Shelf – Step For RH – Cherry Handles (4 Bottles) – 15 Inch	\$404	\$377	
962588	Glide Out Wine Shelf – Step For LH – Cherry Handles (4 Bottles) – 15 Inch	\$404	\$377	
957845	Unfinished Cherry Wood Front Facings For Wine Shelves – (1 Piece) – 15 Inch Models	\$41	\$38	
962590	Unfinished Cherry Wood Front Facings For Wine Shelves – (Set Of 5) – 15 Inch Models	\$213	\$199	
962591	Stainless Steel Front Facings For Wine Shelves (1 Piece) – 15 Inch Models	\$56	\$52	
962592	Stainless Steel Front Facings For Wine Shelves (Set Of 5) – 15 Inch Models	\$237	\$221	
939451	Stainless Steel Tubular Handle (Kit)	\$169	\$158	
987307	Stainless Toe Kick – 15 Inch Models – RH	\$179	\$167	
987306	Stainless Toe Kick – 15 Inch Models – LH	\$179	\$167	
987304	Black Toe Kick – 15 Inch Models – RH	\$111	\$104	
987305	Black Toe Kick – 15 Inch Models – LH	\$111	\$104	
987950	White Toe Kick – 15 Inch Models – RH	\$111	\$104	
987949	White Toe Kick – 15 Inch Models – LH	\$111	\$104	
987545	Stacking Kit Assembly W/ Flush Grill – RH	\$165	\$154	
987543	Stacking Kit Assembly W/ Flush Grill – LH	\$165	\$154	
992991	Stacking Kit Assembly Without Grill	\$126	\$118	
205206	Beer Line Cleaning Kit (Beverage Dispensers)	\$174	\$162	
831232	Tap Locking Kit	\$264	\$246	
222753	Nitro Coffee Kit-Single Stout Tap – Includes tower, hoses, nitrogen regulator & ball lock coupler	\$480	\$448	





## TRUE RESIDENTIAL® SERIES LIMITED WARRANTY STATEMENT

### LIMITED 30 DAY COSMETIC WARRANTY

Stainless steel doors, handles, and shelves are warranted to be free from defective materials or workmanship for a period of thirty (30) days from the date of original retail purchase. Any defects must be reported to the selling dealer within thirty (30) days from the date of original retail purchase. This limited warranty excludes any type of freight / concealed damage.

### THREE-YEAR PARTS & LABOR WARRANTY \*For units purchased after Feb 1, 2013

TRUE® warrants to the original purchaser of every new TRUE refrigerated unit, the cabinet and all parts thereof, to be free from defects in material or workmanship under normal and proper use and maintenance as specified by TRUE and upon proper installation and start-up in accordance with the instruction packet supplied with each TRUE unit. TRUE's obligation under this warranty is limited to a period of three (3) years from the date of original installation or thirty nine (39) months after shipment date from TRUE, whichever occurs first. Contact the factory regarding warranty for installations in a commercial/light commercial application.

### SIX-YEAR SEALED SYSTEM WARRANTY – PARTS & LABOR \*For units purchased after Feb 1, 2013

TRUE warrants its hermetically sealed system: compressor, evaporator coil, condenser coil, drier, metering device and connecting tubing to be free from defects in both material and workmanship under normal and proper use and maintenance service for a period of six (6) years from the date of original installation but not to exceed six (6) years and three (3) months after shipment from the manufacturer, whichever occurs first.

### SEVEN THROUGH TWELVE-YEAR SEALED SYSTEM WARRANTY – PARTS ONLY

\*For units shipped from True after Feb 1, 2017 and REGISTERED via TRUE's Product Registration Page – TRUE warrants its hermetically sealed system: compressor, evaporator coil, condenser coil, drier, metering device and connecting tubing to be free from defects in both material and workmanship under normal and proper use and maintenance service period of Twelve (12) years from the date of original installation but not to exceed twelve (12) years and three (3) months after shipment from the manufacturer, whichever occurs first. Product must be registered with TRUE within 12 months of the unit's installation to qualify for this warranty. Factory seconds and clear Ice machines are excluded from this warranty.

### DISPLAY PRODUCTS

True Residential Products on showroom display that are sold more than 3 years (36 months) from the invoice date to the dealer would carry a 1 year parts and labor warranty, along with an additional 4 year sealed system, parts only warranty.

### ADA-COMPLIANT PRODUCTS

True Residential ADA-Compliant models have a separate warranty that is two years parts and labor with an additional three years parts only on the compressor. Full statement can be found under the ADA product Installation Guide.

### TERMS APPLICABLE TO EACH WARRANTY

Any part covered under the above warranties that is determined by TRUE to have been defective within the time frame is limited to the repair or replacement, including labor charges, of defective parts or assemblies. The labor warranty shall include standard straight time labor charges only and reasonable travel time, as determined by TRUE.

### WARRANTY CLAIMS

All claims for labor or parts must be made directly through TRUE. All claims should include: model number and serial number of cabinet, proof of purchase, and date of installation. In case of warranted compressor, the compressor model tag must be returned to TRUE along with the above listed information.

### WHAT IS NOT COVERED BY THIS WARRANTY

TRUE's sole obligation under this warranty is limited to either repair or replacement of parts, subject to the additional limitations below. This warranty neither assumes nor authorizes any person to assume obligations other than those expressly covered by this warranty.

### NO CONSEQUENTIAL DAMAGES

TRUE is not responsible for economic loss, profit loss; or special, indirect or consequential damages, including without limitation, losses or damages arising from food or product spoilage claims whether or not on account or refrigeration failure.

### WARRANTY IS NOT TRANSFERABLE

This warranty is not assignable and applies only in favor of the original purchaser/user to whom delivered. Any such assignment or transfer shall void the warranties herein made and shall void all warranties, express or implied, including any warranty or merchantability or fitness for a particular purpose.

### IMPROPER USAGE

TRUE assumes no liability for parts or labor coverage for component failure or other damages resulting from improper usage or installation or failure to clean and/or maintain product as set forth in the warranty packet provided with the unit.

### ALTERATION OR NEGLECT

TRUE is not responsible for the repair or replacement of any parts that TRUE determines have been subjected after the date of manufacture to alteration, neglect, abuse, misuse, accident, damage during transit or installation, fire, flood, or act of God.

### IMPROPER ELECTRICAL CONNECTIONS

TRUE is not responsible for the repair or replacement of failed or damaged components resulting from electrical power failure, high or low voltage, use of extension cords, or improper grounding of the unit.

### YOUR RIGHTS UNDER STATE LAW

This warranty gives you specific legal rights and you may have other rights that vary from state to state. Some states do not allow the exclusion or limitation of consequential damages or a limitation on how long an implied warranty lasts, so the above exclusion or limitation may not apply to you.

### ENVIRONMENTAL ATTRIBUTES

Any and all environmental attributes, including environmental offset credit rights, with respect to TRUE refrigeration units manufactured after September 1, 2015, shall remain the property of TRUE Manufacturing Co., Inc. and are not transferred.

### OUTSIDE U.S./CANADA

This warranty does not apply to, and TRUE is not responsible for, any warranty claims made on products sold or used outside the United States or Canada.

**SUBMIT WARRANTY CLAIMS TO:** True Residential  
2001 East Terra Lane  
O'Fallon MO 63366  
TrueResidentialWarranty@truemfg.com





Photo credit: Stephen Alexander Homes & Neighborhoods



(636) 240-2400 · Toll Free (888) 616-8783  
info@true-residential.com  
true-residential.com

2001 East Terra Lane  
O'Fallon, MO 63366

