



True[®]
RESIDENTIAL

USD PRICE LIST

MARCH 1, 2019

QUICK REFERENCE PRICE GUIDE

MODEL	DESCRIPTION	MSRP	UMRP
REFRIGERATOR COLUMN			
TR-36REF-R/L-SG-A	36" COLUMN - ALL REFRIGERATOR - STAINLESS GLASS	\$10,499	\$9,499
TR-36REF-R/L-SS-A	36" COLUMN - ALL REFRIGERATOR - STAINLESS STEEL DOOR	\$10,499	\$9,499
TR-30REF-R/L-SG-A	30" COLUMN - ALL REFRIGERATOR - STAINLESS GLASS	\$9,499	\$8,499
TR-30REF-R/L-SS-A	30" COLUMN - ALL REFRIGERATOR - STAINLESS STEEL DOOR	\$9,499	\$8,499
FREEZER COLUMN			
TR-36FRZ-R/L-SS-A	36" COLUMN - ALL FREEZER - STAINLESS STEEL DOOR	\$10,499	\$9,499
TR-30FRZ-R/L-SS-A	30" COLUMN - ALL FREEZER - STAINLESS STEEL DOOR	\$9,499	\$8,499
DUAL ZONE WINE COLUMN			
TR-30DZW-R/L-SG-A	30" COLUMN - 150 BOTTLE DUAL ZONE WINE - STAINLESS GLASS	\$9,499	\$8,499
SIDE-BY-SIDE			
TR-48SBS-SS-B	48" SIDE BY SIDE REFRIGERATOR/FREEZER - STAINLESS STEEL DOORS	\$17,999	\$16,499
TR-48SBS-SG-B	48" SIDE BY SIDE REFRIGERATOR/FREEZER - STAINLESS STEEL/STAINLESS GLASS	\$17,999	\$16,499
TR-42SBS-SS-B	42" SIDE BY SIDE REFRIGERATOR/FREEZER - STAINLESS STEEL DOORS	\$16,499	\$14,499
CLEAR ICE MACHINE			
TUI-15-R/L-SS-B	STAINLESS STEEL	\$3,999	\$3,799
TUI-15-R/L-OP-B	PANEL READY	\$3,899	\$3,699
UNDERCOUNTER REFRIGERATOR			
TUR-24-R/L-SG-B	STAINLESS GLASS – 2 GLASS SHELVES	\$3,649	\$3,449
TUR-24-R/L-SS-B	STAINLESS DOOR – 2 GLASS SHELVES	\$3,649	\$3,449
TUR-24-R/L-OG-B	OVERLAY PANEL READY/GLASS – 2 GLASS SHELVES	\$3,549	\$3,349
TUR-24-R/L-OP-B	SOLID PANEL READY – 2 GLASS SHELVES	\$3,549	\$3,349
TUR-15-R/L-SG-B	STAINLESS GLASS – 2 GLASS SHELVES	\$3,449	\$3,249
TUR-15-R/L-SS-B	STAINLESS DOOR – 2 GLASS SHELVES	\$3,449	\$3,249
TUR-15-R/L-OG-B	OVERLAY PANEL READY/GLASS – 2 GLASS SHELVES	\$3,349	\$3,149
TUR-15-R/L-OP-B	SOLID PANEL READY – 2 GLASS SHELVES	\$3,349	\$3,149
UNDERCOUNTER REFRIGERATOR DRAWER			
TUR-24-D-SS-B	SOLID STAINLESS STEEL DRAWERS – 2 DIVIDERS PER DRAWER	\$3,999	\$3,799
TUR-24-D-OP-B	SOLID PANEL READY DRAWERS – 2 DIVIDERS PER DRAWER	\$3,799	\$3,599

MODEL	DESCRIPTION	MSRP	UMRP
BEVERAGE CENTER			
TBC-24-R/L-SG-B	STAINLESS GLASS – 2 GLASS SHELVES, 1 PULLOUT WINE, 1 FLOOR CRADLE	\$3,949	\$3,749
TBC-24-R/L-OG-B	OVERLAY PANEL READY/GLASS – 2 GLASS SHELVES, 1 PULLOUT WINE, 1 FLOOR CRADLE	\$3,849	\$3,649
TBC-24-R/L-OP-B	SOLID PANEL READY – 2 GLASS SHELVES, 1 PULLOUT WINE, 1 FLOOR CRADLE	\$3,849	\$3,649
UNDERCOUNTER FREEZER			
TUF-24-D-SS-B	SOLID STAINLESS STEEL DRAWERS	\$4,199	\$3,999
TUF-24-D-OP-B	SOLID PANEL READY DRAWERS	\$3,999	\$3,799
TUF-24-R/L-SS-B	STAINLESS STEEL - 2 WIRE SHELVES	\$3,949	\$3,749
TUF-24-R/L-OP-B	PANEL READY - 2 WIRE SHELVES	\$3,849	\$3,649
WINE CABINET			
TWC-24DZ-R/L-SG-B	STAINLESS GLASS – 5 PULLOUT WINE, 1 FLOOR CRADLE	\$4,399	\$4,199
TWC-24DZ-R/L-OG-B	OVERLAY PANEL READY/GLASS – 5 PULLOUT WINE, 1 FLOOR CRADLE	\$4,299	\$4,099
TWC-24DZ-R/L-OP-B	SOLID PANEL READY – 5 PULLOUT WINE, 1 FLOOR CRADLE	\$4,299	\$4,099
TWC-24-R/L-SG-B	STAINLESS GLASS – 5 PULLOUT WINE, 1 FLOOR CRADLE	\$4,399	\$4,199
TWC-24-R/L-OG-B	OVERLAY PANEL READY/GLASS – 5 PULLOUT WINE, 1 FLOOR CRADLE	\$4,299	\$4,099
TWC-24-R/L-OP-B	SOLID PANEL READY – 5 PULLOUT WINE, 1 FLOOR CRADLE	\$4,299	\$4,099
TWC-15-R/L-SG-B	STAINLESS GLASS – 5 PULLOUT WINE, 1 FLOOR CRADLE	\$3,899	\$3,699
TWC-15-R/L-OG-B	OVERLAY PANEL READY/GLASS – 5 PULLOUT WINE, 1 FLOOR CRADLE	\$3,799	\$3,599
TWC-15-R/L-OP-B	SOLID PANEL READY – 5 PULLOUT WINE, 1 FLOOR CRADLE	\$3,799	\$3,599
BEVERAGE DISPENSER			
TUR-24DD-R/L-SS-B	DUAL TAP STAINLESS STEEL DOOR - 1 FLOOR SHELF	\$4,699	\$4,499
TUR-24DD-R/L-OP-B	DUAL TAP SOLID PANEL READY - 1 FLOOR SHELF	\$4,599	\$4,399
TUR-24BD-R/L-SS-B	SINGLE TAP STAINLESS STEEL DOOR - 1 FLOOR SHELF	\$4,199	\$3,999
TUR-24BD-R/L-OP-B	SINGLE TAP SOLID PANEL READY - 1 FLOOR SHELF	\$4,099	\$3,899
TUR-15BD-R/L-SS-B	SINGLE TAP STAINLESS STEEL DOOR - 1 FLOOR SHELF	\$4,099	\$3,899
TUR-15BD-R/L-OP-B	SINGLE TAP SOLID PANEL READY - 1 FLOOR SHELF	\$3,999	\$3,799

For custom finish and hardware pricing, please reference page 11.

FOUNDED IN 1945

Bob Trulaske and his father, Frank, and later his brother, Art, develop a refrigeration company in their Lenox Avenue house, where they build the first 40 cu. ft. upright freezer on the market. Soon after, they begin manufacturing Wrapped Rail Roll-Top Bottle Coolers for beer and beverage in a multi-story warehouse on Pine Street in downtown St. Louis, Missouri.

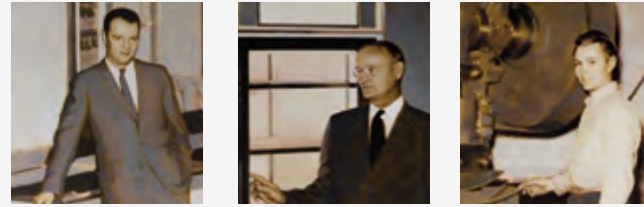

70+ YEARS

of TRUE INNOVATION, EXPERTISE, and PERFORMANCE

True Residential® is a division of True Manufacturing Company. For over 70 years True® has been an industry leader in commercial refrigeration. Now, homeowners can experience that same quality with True Residential®, an authentic commercial refrigeration line refined for the home. Handcrafted in the USA with the same meticulous attention to quality and detail industry professionals demand, the residential series includes award-winning wine cabinets, refrigerators, beverage centers, ice machines, upright refrigerator/freezers, and beer dispensers.



1940s - 1950s

7-UP® Company approves True Roll-Top Bottle Coolers.

TRUE® introduces the first upright Glass Door Merchandiser model, GDM-40-30, utilizing state-of-the-art fan motor technology and revolutionary triple pane glass design. Equipment approved by Pepsi-Cola® Company.

True® develops blower coil evaporator technology and Slant Lid Bottle Coolers. Equipment approved by Royal Crown Company.

1960s - 1970s

True® introduces Flat Top Bottle Coolers, which are still being manufactured today.

True® begins its foodservice industry sales at the 1972 National Restaurant Association Show.

Direct Draws and Back Bars are developed for the foodservice industry.

1980s - 1990s

Undercounter and Worktop models are introduced.

True® introduces what is now the industry standard Sandwich/Salad Units with revolutionary patented airflow and hood design.

True® develops its first Reach-In heated cabinets, as well as T-Series Dual Temperature models, 24" deep Back Bar units, and the Chef Base series.

2000s - TODAY

True Residential® brand of refrigeration is officially introduced.

True® becomes an original ENERGY STAR® partner.

True® celebrates 70 years of continued success.

As an innovator in the industry, True® continues exploring new strategies for revolutionizing the future of refrigeration, including alternative refrigerants, LED lighting, and overall energy efficiency.



CONTENTS

ALL MODELS	7-8
FULL SIZE NOMENCLATURE	9
UNDERCOUNTER NOMENCLATURE	10
CUSTOM COLORS AND HARDWARE	11

FULL SIZE

REFRIGERATOR COLUMN	13-14
FREEZER COLUMN	15-16
DUAL ZONE WINE COLUMN	17-18
SIDE-BY-SIDE	19-20

UNDERCOUNTER

CLEAR ICE MACHINE	21-22
UNDERCOUNTER REFRIGERATOR	23-24
REFRIGERATOR DRAWER	25-26
BEVERAGE CENTER	27-28
UNDERCOUNTER FREEZER	29-30
WINE CABINET	31-32
BEVERAGE DISPENSER	33-34

ACCESSORIES	35-38
WARRANTY	40

FULL SIZE

COLUMN

30" COLUMN



36" COLUMN



SIDE-BY-SIDE

THE TRUE 42



THE TRUE 48



THE TRUE 48 GLASS DOOR



UNDERCOUNTER

REFRIGERATOR



UNDERCOUNTER

WINE CABINET



DUAL ZONE



BEVERAGE CENTER



REFRIGERATOR DRAWER



FREEZER



CLEAR ICE MACHINE



BEVERAGE DISPENSER



DUAL TAP



FULL SIZE NOMENCLATURE





MODEL	SIZE	HINGE	DOOR	EDITION
TR - 30FRZ - R - SS - A	30" FREEZER	HINGED ON RIGHT HANDLE ON LEFT	STAINLESS SOLID	FIRST REVISION

UNDERCOUNTER NOMENCLATURE



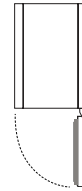
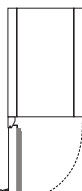



MODEL	SIZE	HINGE	DOOR	EDITION
TWC - 24DZ - L - SG - B	24" DUAL ZONE	HINGED ON LEFT HANDLE ON RIGHT	STAINLESS GLASS	SECOND REVISION

MODEL	SIZE	HINGE	DOOR	REVISION INDICATOR
TR TRUE FULL SIZE	36/30REF 36"/30" REFRIGERATOR COLUMN	R HINGED ON RIGHT - HANDLE ON LEFT	SS STAINLESS SOLID	A FIRST REVISION
	36/30FRZ 36"/30" FREEZER COLUMN		SG STAINLESS GLASS	B SECOND REVISION
	30DZW 30" DUAL ZONE WINE COLUMN	L HINGED ON LEFT HANDLE ON RIGHT		
	42SBS 42" SIDE-BY-SIDE REFRIGERATOR/FREEZER			
	48SBS 48" SIDE-BY-SIDE REFRIGERATOR/FREEZER	SBS SIDE-BY-SIDE		

MODEL	SIZE	HINGE	DOOR	REVISION INDICATOR
TUI TRUE UNDERCOUNTER ICE MACHINE	15"	R HINGED ON RIGHT HANDLE ON LEFT	SS STAINLESS SOLID	B SECOND REVISION
TWC TRUE WINE CABINET	24"		SG STAINLESS GLASS	
TBC TRUE BEVERAGE CENTER	24DZ DUAL ZONE	L HINGED ON LEFT HANDLE ON RIGHT	OP OVERLAY SOLID	
TUR TRUE UNDERCOUNTER REFRIGERATOR	24BD BEVERAGE DISPENSER		OG OVERLAY GLASS	
TUF TRUE UNDERCOUNTER FREEZER	24DD DUAL BEVERAGE DISPENSER	D DRAWERS		

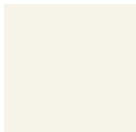
Build YOUR TRUE

CUSTOM COLORS - LEAD TIMES APPLY

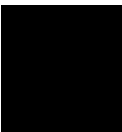
MATTE WHITE	ANTIQUÉ WHITE	COBALT	EMERALD	ULTRA MATTE BLACK	MATTE BLACK	GLOSS BLACK
030	050	078	086	085	027	044
						

CUSTOM HARDWARE

CHROME	GOLD	BRASS	COPPER	PEWTER
H02	H08	H01	H03	H05
				

	COLOR	HARDWARE*
COLUMN	+ \$445 MSRP + \$345 UMRP	+ \$1,000 MSRP + \$800 UMRP
SIDE-BY-SIDE	+ \$445 MSRP + \$345 UMRP	+ \$2,000 MSRP + \$1,600 UMRP
UNDERCOUNTER	+ \$445 MSRP + \$345 UMRP	+ \$400 MSRP + \$265 UMRP

*Hardware for Full Size: handles, hinges, logo. Hardware for Undercounter: handle, logo.



Top - 30" Refrigerator Column, Matte Black (027) finish, Gold (H08) hardware | 30" Freezer Column, Matte Black (027) finish, Gold (H08) hardware
Bottom Left - 30" Glass Door Refrigerator Column, Antique White (050) finish, Brass (H01) hardware | 30" Freezer Column, Antique White (050) finish, Brass (H01) hardware | 30" Dual Zone Wine Column, Antique White (050) finish, Brass (H01) hardware
Bottom Right - The True 48 Glass Door, Cobalt (078) finish, Brass (H01) hardware

REFRIGERATOR COLUMN

36" AND 30"
FULL SIZE REFRIGERATOR

FEATURES

Industry exclusive, 300-series stainless steel interior and exterior. Stainless steel interior is antibacterial, hygienic, easy to clean, and does not retain food odors.

All stainless steel, beautifully crafted proud hinges pass True's rigorous one million door opening test.

Ramp-up, showcase interior LED lighting provides amazing illumination throughout.

Intuitive True Precision® Control and readout provide digital accuracy and ease of operation.

Balanced, forced-air refrigeration system enables proper airflow and even temperature throughout to keep food fresh.



TR-36REF-R-SG-A

AVAILABLE MODELS

MODEL	SIZE	HINGE	DOOR	EDITION	MSRP	UMRP
TR	36REF	R/L	SG	A	\$10,499	\$9,499
TR	36REF	R/L	SS	A	\$10,499	\$9,499
TR	30REF	R/L	SG	A	\$9,499	\$8,499
TR	30REF	R/L	SS	A	\$9,499	\$8,499



36" MODELS

Exterior Dimensions - 36"W X 28"D X 84"H
Opening Dimensions - 35¾"W X 24"D X 84"H



30" MODELS

Exterior Dimensions - 30"W X 28"D X 84"H
Opening Dimensions - 29¾"W X 24"D X 84"H

RECOMMENDED ACCESSORIES



End panel kit with stainless panels



Joining kits (60", 66", 72", 90")

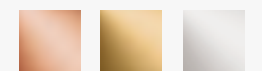

Build
YOUR TRUE

View the full array of gorgeous colors and hardware finishes on page 11.

FREEZER COLUMN

36" AND 30"
FULL SIZE FREEZER

FEATURES

Industry exclusive, 300-series stainless steel interior and exterior. Stainless steel interior is antibacterial, hygienic, easy to clean, and does not retain food odors.

All stainless steel, beautifully crafted proud hinges pass True's rigorous one million door opening test.

Ramp-up, showcase interior LED lighting provides amazing illumination throughout.

Intuitive True Precision® Control and readout provide digital accuracy and ease of operation.

Balanced, forced-air refrigeration system enables proper airflow and even temperature throughout to keep food fresh.

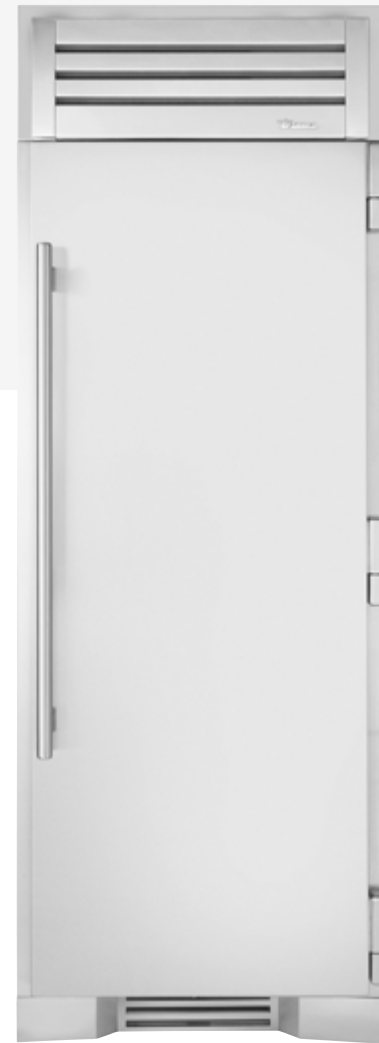

TR-30FRZ-R-SS-A

AVAILABLE MODELS

MODEL	SIZE	HINGE	DOOR	EDITION	MSRP	UMRP
TR	36FRZ	R/L	SS	A	\$10,499	\$9,499
TR	30FRZ	R/L	SS	A	\$9,499	\$8,499



36" MODELS

Exterior Dimensions - 36"W X 28"D X 84"H
Opening Dimensions - 35¾"W X 24"D X 84"H

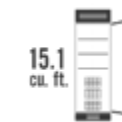

30" MODELS

Exterior Dimensions - 30"W X 28"D X 84"H
Opening Dimensions - 29¾"W X 24"D X 84"H

RECOMMENDED ACCESSORIES



End panel kit with stainless panels



Joining kits (60", 66", 72", 90")

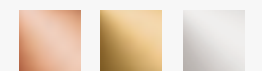

Build
YOUR TRUE

View the full array of gorgeous colors and hardware finishes on page 11.

DUAL ZONE WINE COLUMN

30" FULL SIZE WINE STORAGE

FEATURES

Industry exclusive, 300-series stainless steel interior and exterior.

Full-extension, smooth-glide wine shelves with soft close features cradle 150 bottles.

Low-E, double pane, UV tinted glass door.

Two independent zones with dual evaporators allow for precise temperatures from 40° F - 65° F and ideal humidity.

Patented TruLumina® LED lighting gently illuminates your product and allows you to choose from 14 different color options with the push of a button.



TR-30DZW-R-SG-A

AVAILABLE MODELS



MODEL	SIZE	HINGE	DOOR	EDITION	MSRP	UMRP
TR	30DZW	R/L	SG	A	\$9,499	\$8,499



30" MODELS

Exterior Dimensions - 30"W X 28"D X 84"H
Opening Dimensions - 29¾"W X 24"D X 84"H

RECOMMENDED ACCESSORIES



End panel kit with stainless panels



Joining kits (60", 66", 72", 90")

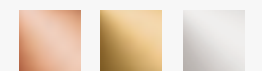

Build
YOUR TRUE

View the full array of gorgeous colors and hardware finishes on page 11.

THE TRUE 48 & THE TRUE 42

SIDE-BY-SIDE

FEATURES

Industry exclusive, 300-series stainless steel interior and exterior. Stainless steel interior is antibacterial, hygienic, easy to clean, and does not retain food odors.

Balanced, forced-air refrigeration system enables proper airflow and even temperature throughout to keep food fresh.

Ramp-up showcase interior LED lighting provides amazing illumination throughout.

Intuitive True Precision® Control and readout provide digital accuracy and ease of operation.



TR-48SBS-SG-B

AVAILABLE MODELS

MODEL	SIZE	DOOR	EDITION	MSRP	UMRP
TR	48SBS	SG	B	\$17,999	\$16,499
TR	48SBS	SS	B	\$17,999	\$16,499
TR	42SBS	SS	B	\$16,499	\$14,499



48" MODELS

Exterior Dimensions - 48"W x 28"D x 84"H
Opening Dimensions - 47³/₄"W x 24"D x 84"H

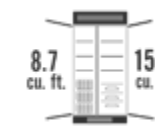

42" MODELS

Exterior Dimensions - 42"W x 28"D x 84"H
Opening Dimensions - 41³/₄"W x 24"D x 84"H

RECOMMENDED ACCESSORIES



End panel kit with stainless panels

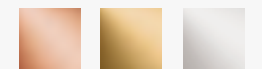

Build
YOUR TRUE

View the full array of gorgeous colors and hardware finishes on page 11.

TRUE ICE® MACHINE

CLEAR ICE MACHINE

FEATURES

Industry exclusive, 300-series stainless steel interior and exterior.

Zero-clearance hinging allows for integrated installation.

Patented TruLumina® LED lighting gently illuminates your product and allows you to choose from 14 different color options with the push of a button.

Produces up to 70 LBS of clear ice per day with a storage capacity of 28 LBS.

UL rated for outdoor use.



TUI-15-R-SS-B

AVAILABLE MODELS

MODEL	SIZE	HINGE	DOOR	EDITION	MSRP	UMRP
TUI	15	R/L	SS	B	\$3,999	\$3,799
TUI	15	R/L	OP	B	\$3,899	\$3,699

USE AND CARE ITEMS



Ice machine descaler



Replacement water filter



Ice scoop

15" MODELS



1 1/8"

Exterior Dimensions - 14 7/8"W x 23 7/8"D x 34 1/4"H
Opening Dimensions - 15"W x 24"D x 34 1/2"H

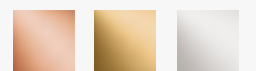

Build
YOUR TRUE

View the full array of gorgeous colors and hardware finishes on page 11.

TRUE UNDERCOUNTER REFRIGERATOR

FEATURES

Industry exclusive, 300-series stainless steel interior and exterior.

Zero-clearance hinging allows for integrated installation.

Patented TruLumina® LED lighting gently illuminates your product and allows you to choose from 14 different color options with the push of a button.

Balanced, forced-air refrigeration system enables rapid product pull down and even temperature throughout.

TrueFlex® shelving system allows convertibility to a beverage center or wine cabinet.

UL rated for outdoor use.



TUR-24-R-SG-B

AVAILABLE MODELS

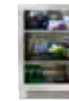

MODEL	SIZE	HINGE	DOOR	EDITION	MSRP	UMRP
TUR	24	R/L	SG	B	\$3,649	\$3,499
TUR	24	R/L	SS	B	\$3,649	\$3,499
TUR	24	R/L	OG	B	\$3,549	\$3,349
TUR	24	R/L	OP	B	\$3,549	\$3,349



MODEL	SIZE	HINGE	DOOR	EDITION	MSRP	UMRP
TUR	15	R/L	SG	B	\$3,449	\$3,249
TUR	15	R/L	SS	B	\$3,449	\$3,249
TUR	15	R/L	OG	B	\$3,349	\$3,149
TUR	15	R/L	OP	B	\$3,349	\$3,149



24" MODELS

Exterior Dimensions - 23⁷/₈"W x 23⁷/₈"D x 34¹/₄"H
Opening Dimensions - 24"W x 24"D x 34¹/₂"H



15" MODELS

Exterior Dimensions - 14⁷/₈"W x 23⁷/₈"D x 34¹/₄"H
Opening Dimensions - 15"W x 24"D x 34¹/₂"H

RECOMMENDED ACCESSORIES



Tempered glass, spill-proof shelf



Glide out wine shelf (8 bottles)

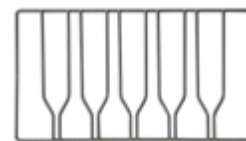

Floor wine cradle (5 bottles)

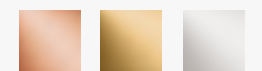

Build
YOUR TRUE

View the full array of gorgeous colors and hardware finishes on page 11.

TRUE UNDERCOUNTER REFRIGERATOR

REFRIGERATOR DRAWER

FEATURES

Industry exclusive, 300-series stainless steel interior and exterior.

Patented TruLumina® LED lighting gently illuminates your product and allows you to choose from 14 different color options with the push of a button.

Balanced, forced-air refrigeration system enables rapid product pull down and even temperature throughout.

Exclusive True-Glide soft-close feature for both drawers.



Rated for both beverage and open food storage.

UL rated for outdoor use.



TUR-24-D-SS-B

AVAILABLE MODELS

	MODEL	SIZE	DRAWER	DOOR	EDITION	MSRP	UMRP
	TUR	24	D	SS	B	\$3,999	\$3,799
	TUR	24	D	OP	B	\$3,799	\$3,599

RECOMMENDED ACCESSORIES



Drawer pan kit - (2) 1/3 pans, (4) 1/6 pans, (2) 1/9 pans



Stacking kit assembly with flush grill

5.4 cu. ft.



24" MODELS

Exterior Dimensions - 23⁷/₈"W x 23⁷/₈"D x 34¹/₄"H
Opening Dimensions - 24"W x 24"D x 34¹/₂"H

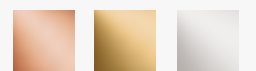

Build
YOUR TRUE

View the full array of gorgeous colors and hardware finishes on page 11.

TRUE BEVERAGE CENTER

FEATURES

Industry exclusive, 300-series stainless steel interior and exterior.

Zero-clearance hinging allows for integrated installation.

Patented TruLumina® LED lighting gently illuminates your product and allows you to choose from 14 different color options with the push of a button.

Balanced, forced-air refrigeration system enables rapid product pull down and even temperature throughout.

TrueFlex® shelving system allows convertibility to a refrigerator or a wine cabinet.

UL rated for outdoor use.



TBC-24-R-SG-B

AVAILABLE MODELS



MODEL	SIZE	HINGE	DOOR	EDITION	MSRP	UMRP
TBC	24	R/L	SG	B	\$3,949	\$3,749
TBC	24	R/L	OG	B	\$3,849	\$3,649
TBC	24	R/L	OP	B	\$3,849	\$3,649

RECOMMENDED ACCESSORIES



Tempered glass, spill-proof shelf



Glide out wine shelf (8 bottles)



Unfinished cherry wood front facings for wine shelves



24" MODELS

Exterior Dimensions - 23⁷/₈"W x 23⁷/₈"D x 34¹/₄"H
Opening Dimensions - 24"W x 24"D x 34¹/₂"H



**Build
YOUR TRUE**

View the full array of gorgeous colors and hardware finishes on page 11.

TRUE UNDERCOUNTER FREEZER

FREEZER DRAWER OR DOOR

FEATURES

Industry exclusive, 300-series stainless steel interior and exterior.

Zero-clearance hinging allows for integrated installation.

Patented TruLumina® LED lighting gently illuminates your product and allows you to choose from 14 different color options with the push of a button.

Intuitive True Precision® Control and readout provide digital accuracy and ease of operation.

Freezer drawer model offers exclusive True-Glide soft-close feature.

UL rated for outdoor use.

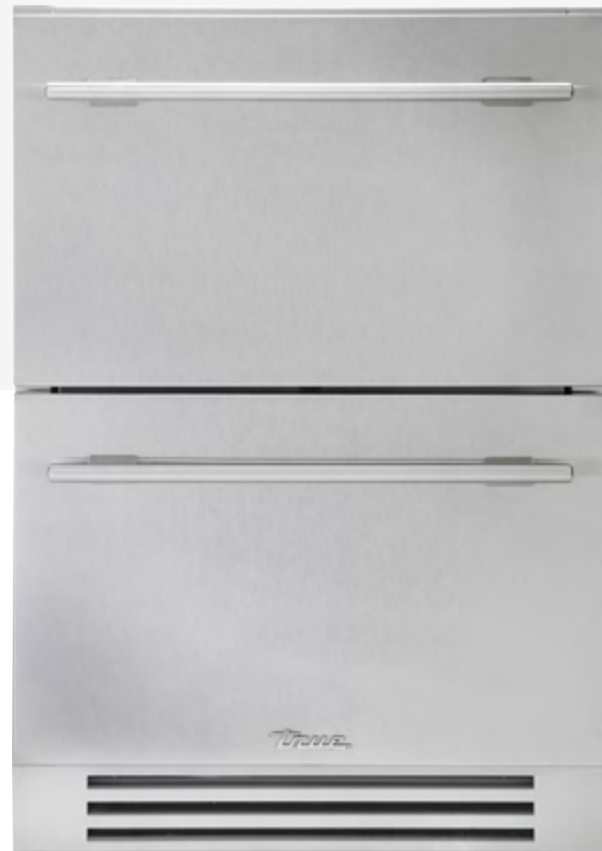



TUF-24-D-SS-B



RECOMMENDED ACCESSORIES



Stacking kit assembly with flush grill

AVAILABLE MODELS

	MODEL	SIZE	DRAWER	DOOR	EDITION	MSRP	UMRP
	TUF	24	D	SS	B	\$4,199	\$3,999
	TUF	24	D	OP	B	\$3,999	\$3,799

	MODEL	SIZE	HINGE	DOOR	EDITION	MSRP	UMRP
	TUF	24	R/L	SS	B	\$3,949	\$3,749
	TUF	24	R/L	OP	B	\$3,849	\$3,649

4.2 cu. ft.



24" MODELS

Exterior Dimensions - 23⁷/₈"W x 23⁷/₈"D x 34¹/₄"H
 Opening Dimensions - 24"W x 24"D x 34¹/₂"H

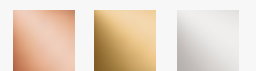

Build
YOUR TRUE

View the full array of gorgeous colors and hardware finishes on page 11.

TRUE WINE CABINET

DUAL ZONE AND SINGLE ZONE

FEATURES

Industry exclusive, 300-series stainless steel interior and exterior.

Zero-clearance hinging allows for integrated installation.

Patented TruLumina® LED lighting gently illuminates your product and allows you to choose from 14 different color options with the push of a button.

Low-E, double pane, UV tinted glass.

Independent temperature zones can be adjusted from 40° F (4.4° C) to 65° F (18.3° C).

UL rated for outdoor use.



TWC-24DZ-R-SG-B

RECOMMENDED ACCESSORIES



Stacking kit assembly with flush grill





Unfinished cherry wood front facings for wine shelves





Stainless steel front facings for wine shelves

AVAILABLE MODELS



DUAL ZONE - 45 BOTTLES

	MODEL	SIZE	HINGE	DOOR	EDITION	MSRP	UMRP
	TWC	24DZ	R/L	SG	B	\$4,399	\$4,199
	TWC	24DZ	R/L	OG	B	\$4,299	\$4,099
	TWC	24DZ	R/L	OP	B	\$4,299	\$4,099

SINGLE ZONE - 45 BOTTLES

	MODEL	SIZE	HINGE	DOOR	EDITION	MSRP	UMRP
	TWC	24	R/L	SG	B	\$4,399	\$4,199
	TWC	24	R/L	OG	B	\$4,299	\$4,099
	TWC	24	R/L	OP	B	\$4,299	\$4,099

SINGLE ZONE - 23 BOTTLES

	MODEL	SIZE	HINGE	DOOR	EDITION	MSRP	UMRP
	TWC	15	R/L	SG	B	\$3,899	\$3,699
	TWC	15	R/L	OG	B	\$3,799	\$3,599
	TWC	15	R/L	OP	B	\$3,799	\$3,599



24" MODELS

Exterior Dimensions
23⁷/₈"W x 23⁷/₈"D x 34¹/₄"H
Opening Dimensions
24"W x 24"D x 34¹/₂"H



15" MODELS

Exterior Dimensions
14⁷/₈"W x 23⁷/₈"D x 34¹/₄"H
Opening Dimensions
15"W x 24"D x 34¹/₂"H

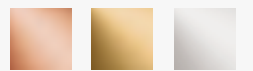

Build YOUR TRUE

View the full array of gorgeous colors and hardware finishes on page 11.

TRUE BEVERAGE DISPENSER

SINGLE AND DUAL TAP

FEATURES

Industry exclusive, 300-series stainless steel interior and exterior.

Zero-clearance hinging allows for integrated installation.

Patented TruLumina® LED lighting gently illuminates your product and allows you to choose from 14 different color options with the push of a button.

TrueFlex® shelving system allows convertibility to a refrigerator, beverage center, or wine cabinet.

UL rated for outdoor use.

Exclusive airflow technology provides The Perfect Serve every time.



TUR-24DD-R-SS-B

RECOMMENDED ACCESSORIES



Tempered glass, spill-proof shelf



Tap locking kit

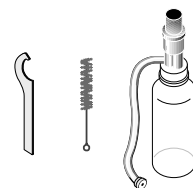

Beer line cleaning kit

AVAILABLE MODELS

MODEL	SIZE	HINGE	DOOR	EDITION	MSRP	UMRP
TUR	24DD	R/L	SS	B	\$4,699	\$4,499
TUR	24DD	R/L	OP	B	\$4,599	\$4,399
TUR	24BD	R/L	SS	B	\$4,199	\$3,999
TUR	24BD	R/L	OP	B	\$4,099	\$3,899

MODEL	SIZE	HINGE	DOOR	EDITION	MSRP	UMRP
TUR	15BD	R/L	SS	B	\$4,099	\$3,899
TUR	15BD	R/L	OP	B	\$3,999	\$3,799

KEG FOOTPRINT

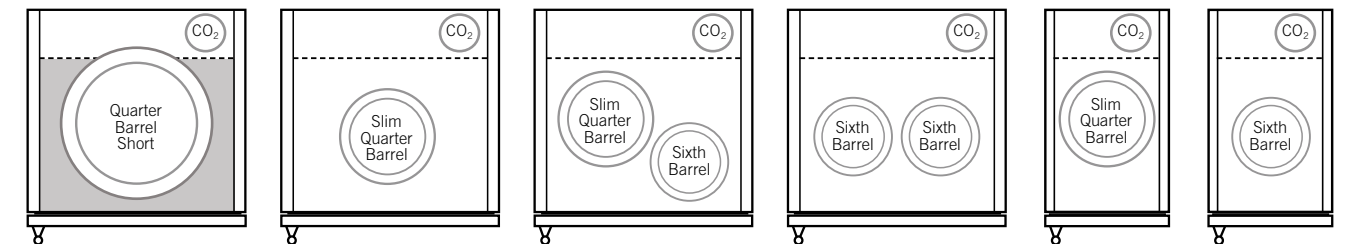

24" MODELS

Exterior Dimensions - 23⁷/₈"W x 23⁷/₈"D x 34¹/₄"H
 Opening Dimensions - 24"W x 24"D x 34¹/₂"H
 *Height does not include 77/8" for tapper.



15" MODELS

Exterior Dimensions - 14⁷/₈"W x 23⁷/₈"D x 34¹/₄"H
 Opening Dimensions - 15"W x 24"D x 34¹/₂"H
 *Height does not include 77/8" for tapper.

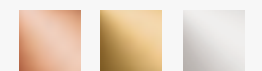



Build
YOUR TRUE

View the full array of gorgeous colors and hardware finishes on page 11.





ACCESSORIES

FULL SIZE MODELS







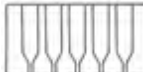





PART NUMBER	DESCRIPTION	MSRP	UMRP	
992909	Full Size End Panel Kit With Left and Right Stainless Panels	\$877	\$818	
992910	Full Size End Panel Kit With Left Side Stainless Panel	\$439	\$409	
992911	Full Size End Panel Kit with Right Side Stainless Panel	\$439	\$409	
217002	60" Kit – Stainless Grill, Toe Kick, Anti Condensation Pads	\$664	\$618	
TBD	66" Kit – Stainless Grill, Toe Kick, Anti Condensation Pads	\$664	\$618	
TBD	72" Kit – Stainless Grill, Toe Kick, Anti Condensation Pads	\$876	\$816	
217011	90" Kit – Stainless Grill, Toe Kick, Anti Condensation Pads	\$876	\$816	
216537	Full Size Anti-Condensation Pad (1) (Note: Most installs require 2)	\$73	\$67	

Note: Custom finishes available for End Panel Kits and Joining Kits. Please consult factory for details.

24" MODELS







PART NUMBER	DESCRIPTION	MSRP	UMRP	
216542	Undercounter anti-condensation pad—required when doing side-by-side installs	\$40	\$37	
963880	Anti-Tip Kit	\$43	\$40	
987936	Drawer pan kit - (2) 1/3 pans, (4) 1/6 pans, (2) 1/9 pans - Drawer models only	\$195	\$182	
987941	90° door stop - Right Hinge - SS/SG 24 inch & 15 inch models	\$26	\$24	
987939	90° door stop - Left Hinge - SS/SG 24 inch & 15 inch models	\$26	\$24	
987938	90° door stop - Right Hinge - OP/OG 24 inch & 15 inch models	\$26	\$24	
987937	90° door stop - Left Hinge - OP/OG 24 inch & 15 inch models	\$26	\$24	
991606	120° door stop - Right Hinge - SS/SG 24 inch & 15 inch models	\$26	\$24	
991607	120° door stop - Left Hinge - SS/SG 24 inch & 15 inch models	\$26	\$24	
991608	120° door stop - Right Hinge - OP/OG 24 inch & 15 inch models	\$26	\$24	
990326	120° door stop - Left Hinge - OP/OG 24 inch & 15 inch models	\$26	\$24	
212323	Tempered glass, spill-proof shelf - 24 inch models	\$273	\$254	
948125	Floor wine cradle (5-bottles) - 24 inch models	\$130	\$121	

24" MODELS







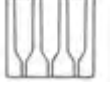





PART NUMBER	DESCRIPTION	MSRP	UMRP	
984970	Glide out wine shelf for RH cabinet - SS HANDLE (8 bottles) - 24 inch	\$515	\$480	
991462	Glide out wine shelf for LH cabinet - SS HANDLE (8 bottles) - 24 inch	\$515	\$480	
957232	Glide out wine shelf - STEP for RH - SS HANDLE cabinet (8 bottles) - 24 inch	\$515	\$480	
991464	Glide out wine shelf - STEP for LH - SS HANDLE cabinet (8 bottles) - 24 inch	\$515	\$480	
985558	Glide out wine shelf for RH cabinet - CHERRY HANDLE (8 bottles) - 24 inch	\$515	\$480	
991463	Glide out wine shelf for LH cabinet - CHERRY HANDLE (8 bottles) - 24 inch	\$515	\$480	
958649	Glide out wine shelf - STEP for RH - CHERRY HANDLE (8 bottles) - 24 inch	\$515	\$480	
991465	Glide out wine shelf - STEP for LH - CHERRY HANDLE cabinet (8 bottles) - 24 inch	\$515	\$480	
959117	Unfinished cherry wood front facings for wine shelves - (1 piece) - 24 inch models	\$54	\$50	
962603	Unfinished cherry wood front facings for wine shelves - (set of 5) - 24 inch models	\$259	\$242	
959896	Stainless steel front facings for wine shelves (1 piece) - 24 inch models	\$54	\$50	
985135	Stainless steel front facings for wine shelves (set of 5) - 24 inch models	\$259	\$242	
939451	Stainless steel tubular handle (kit)	\$146	\$136	
987922	Stainless toe kick - 24 inch models - Drawer	\$164	\$153	
987309	Stainless toe kick - 24 inch models - RH	\$164	\$153	
987310	Stainless toe kick - 24 inch models - LH	\$164	\$153	
987912	Black toe kick - 24 inch models - Drawer	\$107	\$100	
987308	Black toe kick - 24 inch models - RH	\$107	\$100	
987303	Black toe kick - 24 inch models - LH	\$107	\$100	
987948	White toe kick - 24 inch models - Drawer	\$107	\$100	
987952	White toe kick - 24 inch models - RH	\$107	\$100	
987951	White toe kick - 24 inch models - LH	\$107	\$100	
987550	Stacking kit assembly w/ flush grill - RH	\$181	\$169	
987548	Stacking kit assembly w/ flush grill - LH	\$181	\$169	
992991	Stacking kit assembly without grill	\$108	\$101	
205206	Beer line cleaning kit (Beverage Dispensers)	\$142	\$133	
831232	Tap locking kit	\$218	\$203	
991633	Casters (applies only to TUR-24BD/DD models produced after 9/20/2016 or serial #8987569)	\$257	\$240	

ACCESSORIES

15" MODELS

PART NUMBER	DESCRIPTION	MSRP	UMRP	
216542	Undercounter anti-condensation pad- required when doing side-by-side installs	\$40	\$37	
963880	Anti-Tip Kit	\$43	\$40	
987941	90° door stop - Right Hinge - SS/SG 24 inch & 15 inch models	\$26	\$24	
987939	90° door stop - Left Hinge - SS/SG 24 inch & 15 inch models	\$26	\$24	
987938	90° door stop - Right Hinge - OP/OG 24 inch & 15 inch models	\$26	\$24	
987937	90° door stop - Left Hinge - OP/OG 24 inch & 15 inch models	\$26	\$24	
991606	120° door stop - Right Hinge - SS/SG 24 inch & 15 inch models	\$26	\$24	
991607	120° door stop - Left Hinge - SS/SG 24 inch & 15 inch models	\$26	\$24	
991608	120° door stop - Right Hinge - OP/OG 24 inch & 15 inch models	\$26	\$24	
990326	120° door stop - Left Hinge - OP/OG 24 inch & 15 inch models	\$26	\$24	
203416	Replacement Water Filter - for 15 inch Clear Ice Machine	\$73	\$68	
988612	Ice Machine Descaler - for 15 inch Clear Ice Machine	\$29	\$27	
988927	Ice Scoop - for 15 inch Clear Ice Machine	\$36	\$34	
212325	Tempered glass, spill-proof shelf - 15 inch models	\$209	\$195	
956590	Floor wine cradle (3-bottles) - 15 inch models	\$97	\$91	

15" MODELS

PART NUMBER	DESCRIPTION	MSRP	UMRP	
987771	Glide out wine shelf for RH cabinet - SS HANDLE (4-bottles) - 15 inch	\$349	\$326	
991466	Glide out wine shelf for LH cabinet - SS HANDLE (4-bottles) - 15 inch	\$349	\$326	
962600	Glide out wine shelf - STEP for RH - SS HANDLES (4 bottles) - 15 inch	\$349	\$326	
962599	Glide out wine shelf - STEP for LH - SS HANDLES (4 bottles) - 15 inch	\$349	\$326	
988119	Glide out wine shelf for RH cabinet - CHERRY HANDLE (4-bottles) - 15 inch	\$349	\$326	
991467	Glide out wine shelf for LH cabinet - CHERRY HANDLE (4-bottles) - 15 inch	\$349	\$326	
961707	Glide out wine shelf - STEP for RH - CHERRY HANDLES (4 bottles) - 15 inch	\$349	\$326	
962588	Glide out wine shelf - STEP for LH - CHERRY HANDLES (4 bottles) - 15 inch	\$349	\$326	
957845	Unfinished cherry wood front facings for wine shelves - (1 piece) - 15 inch models	\$35	\$33	
962590	Unfinished cherry wood front facings for wine shelves - (set of 5) - 15 inch models	\$185	\$173	
962591	Stainless steel front facings for wine shelves (1 piece) - 15 inch models	\$47	\$44	
962592	Stainless steel front facings for wine shelves (set of 5) - 15 inch models	\$206	\$192	
939451	Stainless steel tubular handle (kit)	\$146	\$136	
987307	Stainless toe kick - 15 inch models - RH	\$155	\$144	
987306	Stainless toe kick - 15 inch models - LH	\$155	\$144	
987304	Black toe kick - 15 inch models - RH	\$96	\$90	
987305	Black toe kick - 15 inch models - LH	\$96	\$90	
987950	White toe kick - 15 inch models - RH	\$96	\$90	
987949	White toe kick - 15 inch models - LH	\$96	\$90	
987545	Stacking kit assembly w/ flush grill - RH	\$142	\$133	
987543	Stacking kit assembly w/ flush grill - LH	\$142	\$133	
992991	Stacking kit assembly without grill	\$108	\$101	
205206	Beer line cleaning kit (Beverage dispensers)	\$142	\$133	
831232	Tap locking kit	\$218	\$203	





TRUE RESIDENTIAL® SERIES LIMITED WARRANTY STATEMENT

LIMITED 30 DAY COSMETIC WARRANTY

Stainless steel doors, handles, and shelves are warranted to be free from defective materials or workmanship for a period of thirty (30) days from the date of original retail purchase. Any defects must be reported to the selling dealer within thirty (30) days from the date of original retail purchase. This limited warranty excludes any type of freight / concealed damage.

THREE-YEAR PARTS & LABOR WARRANTY *For units purchased after Feb 1, 2013.

TRUE warrants to the original purchaser of every new TRUE refrigerated unit, the cabinet and all parts thereof, to be free from defects in material or workmanship under normal and proper use and maintenance as specified by TRUE and upon proper installation and start-up in accordance with the instruction packet supplied with each TRUE unit. TRUE's obligation under this warranty is limited to a period of three (3) years from the date of original installation or thirty nine (39) months after shipment date from TRUE, whichever occurs first.

SIX-YEAR SEALED SYSTEM WARRANTY - PARTS & LABOR *For units purchased after Feb 1, 2013.

TRUE warrants its hermetically sealed system: compressor, evaporator coil, condenser coil, drier, metering device, and connecting tubing to be free from defects in both material and workmanship under normal and proper use and maintenance service for a period of six (6) years from the date of original installation but not to exceed six (6) years and three (3) months after shipment from the manufacturer, whichever occurs first.

SEVEN THROUGH TWELVE-YEAR SEALED SYSTEM WARRANTY - PARTS ONLY *For units shipped from True after Feb 1, 2017 and REGISTERED via True's Product Registration Page – TRUE warrants its hermetically sealed system: compressor, evaporator coil, condenser coil, drier, metering device, and connecting tubing to be free from defects in both material and workmanship under normal and proper use and maintenance service period of twelve (12) years from the date of original installation but not to exceed twelve (12) years and three (3) months after shipment from the manufacturer, whichever occurs first. Product must be registered with True to qualify for this warranty. Factory seconds and Clear Ice Machines are excluded from this warranty.

TERMS APPLICABLE TO EACH WARRANTY

Any part covered under the above warranties that is determined by TRUE to have been defective within the time frame is limited to the repair or replacement, including labor charges, of defective parts or assemblies. The labor warranty shall include standard straight time labor charges only and reasonable travel time, as determined by TRUE.

WARRANTY CLAIMS

All claims for labor or parts must be made directly through TRUE. All claims should include: model number and serial number of cabinet, proof of purchase, and date of installation. In case of warranted compressor, the compressor model tag must be returned to TRUE along with the above listed information.

WHAT IS NOT COVERED BY THIS WARRANTY

TRUE's sole obligation under this warranty is limited to either repair or replacement of parts, subject to the additional limitations below. This warranty neither assumes nor authorizes any person to assume obligations other than those expressly covered by this warranty.

NO CONSEQUENTIAL DAMAGES. TRUE is not responsible for economic loss; profit loss; or special, indirect, or consequential damages, including without limitation, losses or damages arising from food or product spoilage claims whether or not on account of refrigeration failure.

WARRANTY IS NOT TRANSFERABLE. This warranty is not assignable and applies only in favor of the original purchaser/user to whom delivered. Any such assignment or transfer shall void the warranties herein made and shall void all warranties, express or implied, including any warranty or merchantability or fitness for a particular purpose.

IMPROPER USAGE. TRUE assumes no liability for parts or labor coverage for component failure or other damages resulting from improper usage or installation or failure to clean and/or maintain product as set forth in the warranty packet provided with the unit.

ALTERATION OR NEGLIGENCE. TRUE is not responsible for the repair or replacement of any parts that TRUE determines have been subjected after the date of manufacture to alteration, neglect, abuse, misuse, accident, damage during transit or installation, fire, flood, or act of God.

IMPROPER ELECTRICAL CONNECTIONS. TRUE is not responsible for the repair or replacement of failed or damaged components resulting from electrical power failure, high or low voltage, use of extension cords, or improper grounding of the unit.

YOUR RIGHTS UNDER STATE LAW. *This warranty gives you specific legal rights, and you may have other rights that vary from state to state. Some states do not allow the exclusion or limitation of consequential damages or a limitation on how long an implied warranty lasts, so the above exclusion or limitation may not apply to you.*

OUTSIDE U.S./CANADA. This warranty does not apply to, and TRUE is not responsible for, any warranty claims made on products sold or used outside the United States or Canada.

SUBMIT WARRANTY CLAIMS TO: True Residential
2001 East Terra Lane
O'Fallon MO 63366
TrueResidentialWarranty@truemfg.com





Photo credit: Stephen Alexander Homes & Neighborhoods



(636) 240-2400 · Toll Free (888) 616-8783
info@true-residential.com
true-residential.com

2001 East Terra Lane
O'Fallon, MO 63366

